

CONFIDENTIAL

Darwin Ship Lift Project
EPBC 2021/9068
Annual EPBC Act Controlled Action Compliance Report
3.10.2023 – 02.10.2024
41213-HSE-REP-D-1003

REV	DATE	GENERAL DESCRIPTION	PREPARED	REVIEWED	APPROVED
A	27.09.2024	Issued to NTG for Review	C. Hyde	J. Weir	L. Munro
B	15.10.2024	Incorporated IQP comments	M. Pinkerton	J. Weir	L. Munro
C	22.10.2024	Incorporated IQP comments	C. Hyde	J. Weir	L. Munro

Once printed this document becomes uncontrolled.
Refer to Clough BMD JV FusionLive for controlled copy.

Contents

1	Executive Summary	4
2	Purpose	4
3	Introduction	4
3.1	Project Description of Approved Action	4
3.2	Project activities	5
3.3	EPBC Act controlled action conditions	6
3.4	Location and site layout	7
3.5	Environmental values	11
4	Environmental Planning and Risk Management.....	12
4.1	Environmental management	12
4.1.1	List of supporting management plans	12
5	Environmental Monitoring	13
5.1	Performance criteria	14
6	Legislative Framework.....	15
7	Project Approval Conditions	17
7.1	Notification of approval	17
7.2	Approved action	17
7.3	Annual reporting	17
7.3.1	Compliance table	18
7.3.2	Assessment designations	18
7.4	Addressing approval conditions	18
7.5	Addressing community concerns	18
8	Summary Findings	19
8.1	Compliance – with EPBC Act controlled action approval conditions (EPBC 2021/9068) ..	19
8.2	Environmental risks	19
8.3	Notifiable incidents	19
9	Limitations	20
9.1	Seasonal turbidity limit values	20
9.2	Monitoring at sensitive receptor sites	20
10	Conclusion.....	21
11	References	21
12	Appendices	22
12.1	Appendix A – Water Quality Monitoring (In-Situ) and Observations Undertaken at Project Temporary Access Bunds (TAB) and Revetments Within Project Extent	22
12.2	Appendix B – Water Quality Monitoring Locations on the Temporary Access Bunds (TAB) and Revetments Within Project Extent.....	23
12.3	Appendix C – Turbidity Levels Recorded from Turbidity Monitoring Buoys	29
12.4	Appendix D – Turbidity Data Recorded from Turbidity Monitoring Buoys	30
12.5	Appendix E – Water Quality Monitoring (in-situ) and Observations Undertaken at East Arm Wharf Dredge Ponds During Reporting Period.....	31
12.6	Appendix F – Water Quality Monitoring Locations at East Arm Wharf Dredge Ponds	32
12.7	Appendix G – Water Quality Monitoring Results	33
12.8	Appendix H – Marine Megafauna Observation Logs During Cutter-Suction Dredging	

Once printed this document becomes uncontrolled. Refer to Clough BMD JV FusionLive for controlled copy.

Activities (29 August to 2 October).....	35
12.9 Appendix I – EPBC Approval conditions compliance table.....	36
12.10 Appendix J – Construction design.....	52
12.11 Appendix K – Email notification from NTG to DCCEEW for Commencement of Action (Condition 12).....	54
13 Declaration of Accuracy	55

List of Figures

Figure 1. Project location	9
Figure 2. Darwin Ship Lift project location of the proposed action	10
Figure 3. Location of the water quality monitoring sites.....	23
Figure 4. Monitoring locations at EAW dredge ponds.....	32
Figure 5. Daily pH readings taken from within the project dredge extent during temporary access bunds and reclamation within reporting period.....	33
Figure 6. Daily turbidity readings taken from within the project dredge extent during temporary access bunds and reclamation within reporting period.....	33
Figure 7. Turbidity recorded in EAW Dredge Ponds during tailwater discharge occurring in reporting period	34
Figure 8. pH recorded in EAW Dredge Ponds during tailwater discharge occurring in reporting period	34
Figure 9 (A-C). Detailed design of revetments and scour protection.....	52
Figure 10. Detailed design of marine structures - caissons.....	53

List of Tables

Table 1. Project Activities.....	5
Table 2. EPBC Act controlled action approval conditions	6
Table 3. Environmental values within the Action area	11
Table 4. Implementation of key environmental management plans	13
Table 5. Environmental monitoring program	14
Table 6. Environmental allowances, approvals and permits	16
Table 7. Compliance designations.....	18
Table 8. Summary of compliance designation outcome	19
Table 9. Summary water quality statistics for East Arm, Wet and Dry Season (URS, 2011)..	20
Table 10. Location of turbidity buoys	21
Table 11. Location of water quality monitoring sites.....	24
Table 12. EPBC Approval conditions.....	36

1 Executive Summary

The Annual Compliance Report has been prepared by Clough BMD Joint Venture (CBJV) on behalf of the Northern Territory of Australia (Department of Logistics and Infrastructure (DLI)), This report outlines that CBJV maintained compliance with 17 of the 31 compliance designation outcomes. The remaining 14 items were determined to be not applicable during the period of reporting between the project commencement of action on 18 April and 02 October 2024. No non-compliances were recorded during the period.

2 Purpose

This annual compliance report has been prepared for the Darwin Ship Lift Project (herein 'the Project' or 'DSL') by the Clough BMD Joint Venture group (CBJV) on behalf of the Northern Territory of Australia (Department of Logistics and Infrastructure (DLI)) who is the approval holder of the Project *Environment Protection and Biodiversity Conservation Act 1999* (EPBC Act) controlled action approval (EPBC 2021/9068).

The report content is prepared to address the Project EPBC Act controlled action approval conditions 19 to 22 (annual compliance reporting) and prepared in accordance with the Department of Climate Change, Energy, the Environment and Water's (DCCEEW's) *Annual Compliance Report Guidelines: Reporting under the Environment Protection and Biodiversity Conservation Act 1999* (DCCEEW, 2023a). The compliance report has included an assessment of compliance with the relevant approval conditions, and summary of the evidence to support compliance.

The report content is also prepared in accordance with CBJV's principles and summarises the potential environmental impacts of the Project. It is intended to meet the annual reporting requirements and provide greater transparency to the community and stakeholders regarding the environmental objectives and progress of the Project.

3 Introduction

3.1 Project Description of Approved Action

The Darwin ship lift facility will feature the largest ship lift in Northern Australia and is designed to meet current and long-term vessel maintenance and servicing needs of the Department of Defence, Australian Border Force, general commercial and private maritime sector whilst supporting local jobs and economic growth in the Territory.

Once operational the facility will be a catalyst for the development of a marine maintenance and servicing industry, and the creation of many new jobs.

The facility is proposed to include:

- a ship lift and transfer system, Lloyds Register Certified for Compliance with Code for Lifting Appliances in a Marine Environment, July 2020,
- a ship lift control room for ship lift, SPMT vessel transfer system, SPMT shed, administration building and gatehouse,
- a vessel wash-down bay, blast and paint structure and hardstand,
- a dry berth hardstand for vessel repair and maintenance,
- trestles for vessel support (out of water), lifting and transfer,
- quay structures for six (6) berths, reclamation, and hardstand,
- marine structures, bunds, revetments, shore protection, and lead-in dolphins,

- berth fixtures, including fenders, bollards, mooring systems, ladders, and operational safety infrastructure (eye wash stations, buoyancy rings, spill kits),
- aids to navigation,
- dredged berth pockets, maneuvering basins and adjustments to connect to existing shipping channel,
- services including electrical, communication, potable water, sewerage, waste management, fire water, lighting, access control system and CCTV,
- security fencing, gates, and boom-gates; and
- an access road, intersection upgrade and internal infrastructure,

The ship lift will have the capacity to lift vessels such as Cape Class Patrol Boat (Australian Border Force) and SEA 1180 Luerssen Arafura Class OPV (Navy), OSV / PSV MMA Plover, Brewster and Responder, and OSV/PSV Pacific Harrier, Hawk, Heron, Hornbill and Navy Frigate ANZAC Class.

The facility will be delineated into two discrete areas, one of which will be privately operated, and the other will be designated as a Common User Facility (CUF), which will enable vessel owners to choose and manage their own service and maintenance providers. This will also enable multiple providers to operate concurrently at the facility.

3.2 Project activities

Table 1 provides a high-level summary of Project activities from the commencement of site activities from 18 April to 02 October 2024.

Table 1. Project Activities

2024	Project Activities
April	<ul style="list-style-type: none"> • Site access granted. • Site dilapidation survey completed. • Underground existing service locating and identification.
May	<ul style="list-style-type: none"> • Site construction offices and amenities established. • Commenced importation of the quarried materials required for the reclamation works. • Demolition of the existing concrete structures within the DSL footprint. All demolished concrete has been stockpiled for further use within the DSL footprint • Cleared and mulched <1.2 ha of the existing number of mangroves. • Darwin Port settlement pond establishment works.
June	<ul style="list-style-type: none"> • Continued importation of quarried materials. • Installed bridging layer material over the exposed mangrove and beach areas of site. • Commenced construction of the construction access causeways. • Continued demolition and stockpiling of redundant concrete structures. • Commencement of daily surface water quality sampling for turbidity (NTU) and pH from onshore construction activities.
July	<ul style="list-style-type: none"> • Continued importation of quarried materials. • Continued construction of various access causeways. • Geological testing of existing site material undertaken. • Pond K Tailwater flowmeter installed as per EPA requirement.

2024	Project Activities
August	<ul style="list-style-type: none"> • Mobilised dredging contractor to DSL. • Commenced Cutter-Suction (CSD) dredging and utilisation of the Darwin Port settlement ponds. • Continued importation of quarried materials. • Continued construction of various access causeways. • Excavated and stockpiled surplus material from the proposed SPMT pavement corridor pavement area. • Commencement of daily surface water quality sampling for turbidity (NTU) and pH from East Arm Wharf (EAW) settling ponds from dredging activities. • Commencement of weekly laboratory analysis for toxicant levels for tailwater release from EAW settling ponds. No discharge from authorised discharge point occurred within August.
September to 02 October	<ul style="list-style-type: none"> • Continued CSD dredging. • Continue importation of quarried materials, day and night. • Continue construction of various access causeways. • Commence bulk earthworks to reclaim enclosed bund and reclamation areas. • Site visit by CPESC in preparation for drafting Wet Season ESCP for implementation by end of October. • Commence construction and installation of temporary materials offloading facility (TMOF) to support backhoe dredging (BHD) activities • Delivery of sheet piles to site • Continue daily in-situ sampling of East Arm Wharf (EAW) settling ponds, and weekly laboratory sampling in accordance with DDSPMP. No discharge from authorised discharge point occurred between 1 September and 2 October.

3.3 EPBC Act controlled action conditions

Table 2 outlines the EPBC Act controlled action conditions relevant to the annual compliance report.

Table 2. EPBC Act controlled action approval conditions

Condition	Condition Description	Section Discussed
19	The approval holder must prepare a compliance report for each 12-month period following the date of this approval decision, or as otherwise agreed to in writing by the minister.	This report
20	Each compliance report must be consistent with the department’s Annual Compliance Report Guidelines, Commonwealth of Australia 2014, or any subsequent official version.	This report
21	Each compliance report must include: <ul style="list-style-type: none"> a) Accurate and complete details of compliance and any non-compliance with the conditions and the plan, and any incidents. b) One or more shapefile showing all clearing of protected matters, and/or their 	a) Appendix I (compliance assessment for EPBC Act controlled action conditions) Appendix I (compliance assessment for Erosion and Sediment Control Plan (ESCP), Dredge and Dredge

Once printed this document becomes uncontrolled. Refer to Clough BMD JV FusionLive for controlled copy.

Condition	Condition Description	Section Discussed
	habitat, undertaken within the 12-month period at the end of which that compliance report is prepared. c) A schedule of all plans in existence in relation to these conditions and accurate and complete details of how each plan is being implemented.	Spoil Placement Management Plan (DDSPMP) and Marine Megafauna Management Plan (MMMP) b) Shapefiles have been submitted to the DCCEEW c) Section 4.1.1
22	The approval holder must: a) Publish each compliance report on the website within 60 business days following the end of the 12-month (or other) period for which that compliance report is required. b) Notify the department electronically, within 5 business days of the date of publication, that a compliance report has been published on the website. c) Provide a weblink for the compliance report in the notification to the department. d) Keep all published compliance reports required by these conditions on the website until the expiry date of this approval. e) Exclude or redact sensitive ecological data from compliance reports published on the website or otherwise provided to a member of the public. f) If sensitive ecological data is excluded or redacted from the published version of the compliance report, submit the full compliance report to the department within 5 business days of the redacted version being published on the website and notify the department in writing which exclusions and redactions have been made in the version published on the website.	DLI has complied with these conditions where relevant

3.4 Location and site layout

The Project is situated approximately 6.5 km south-east of the Darwin Central Business District, on the East Arm Peninsula within Darwin Harbour. The site is approximately 700 m east north-east of the EAW and the Marine Supply Base (MSB), and west of the Darwin Business Park. Road access is provided by Berrimah Road, linking the site to the Darwin Road network including the Stuart Highway and Tiger Brennan Drive.

The mix of land uses surrounding the Project include:

West: the EAW and MSB support export and import of dry bulk materials and liquids associated with the mining and petroleum industries, containerised / break bulk (not containerised) and specialised heavy lift cargoes, general cargoes, and live cattle exports.

North: industrial land including the Darwin Port stockpile area and dredge spoil ponds, the Northern Cement plant, the Darwin Vopak Terminal (petroleum import and distribution terminal), the CUF and the passenger terminal of the Adelaide - Darwin rail line.

East: the recently constructed Multi-use Barge Ramp Facility (MUBRF), and Catalina Island.

South: the southern end of the Project site encompasses the intertidal zone and the East Arm water confluence with Elizabeth River which forms part of Darwin Harbour.

The location of the Project area is shown in **Figure 1** and **Figure 2**.

Figure 1. Project location



Once printed this document becomes uncontrolled. Refer to Clough BMD JV FusionLive for controlled copy.

Figure 2. Darwin Ship Lift project location of the proposed action



3.5 Environmental values

Environmental values that are present within and adjoining the Action area as defined within the Project EPBC Act controlled action approval (EPBC 2021/9068) and the approved extent as defined within the Project NT Government Environmental Approval (EP2023/028-001) are summarised in **Table 3**.

Table 3. Environmental values within the Action area

Category	Specifications
Protected matters (EPBC Act)	<ul style="list-style-type: none"> • <i>Flatback Turtle (Natator depressus)</i> • <i>Green Turtle (Chelonia mydas)</i> • <i>Hawksbill Turtle (Eretmochelys imbricata)</i> • <i>Curlew Sandpiper (Calidris ferruginea)</i> • <i>Eastern Curlew (Numenius madagascariensis)</i> • <i>Great Knot (Calidris tenuirostris)</i> • <i>Greater Sand Plover (Charadrius leschenaultii)</i> • <i>Lesser Sand Plover (Charadrius mongolus)</i> • <i>Red Knot (Calidris canutus)</i> • <i>Spotted Bottlenose Dolphin (Tursiops aduncus) (Arafura/Timor Sea populations)</i> • <i>Australian Humpback Dolphin (Sousa sahalensis)</i> • <i>Australian Snubfin Dolphin (Orcaella heinsohni)</i> • <i>Black-tailed Godwit (Limosa limosa)</i> • <i>Grey-tailed Tattler (Tringa brevipes)</i> • <i>Sanderling (Calidris alba)</i> • <i>Sharp-tailed Sandpiper (Calidris acuminata)</i> • <i>Terek Sandpiper (Xenus cinereus)</i> • <i>Whimbrel (Numenius phaeopus)</i>
Darwin Harbour Region – Natural Waterways (Gazette: G27; 2010)	<p>DECLARED BENEFICIAL USES:</p> <ol style="list-style-type: none"> 1. The protection of environment, cultural (aesthetic, recreational and cultural), and aquaculture to be beneficial uses that apply to the area of water known as Darwin Harbour being all saline waters south of the line drawn from Charles Point to Gunn Point and bounded by the upper limit of the high-water mark of tidal waterways, including all named and unnamed inlets and creeks. 2. The protection of environment, cultural (aesthetic, recreational and cultural), agriculture and rural stock and domestic to be the beneficial uses of water that apply to all natural waterways in the Darwin Harbour catchment, including all named and unnamed springs, creeks, rivers, lakes, lagoons, swamps, or marshes
Darwin Harbour Region – High Water Mark (Gazette: G27; 2010)	<p>DECLARED BENEFICIAL USES:</p> <ol style="list-style-type: none"> 1. The protection of environment, cultural (aesthetic, recreational and cultural) and aquaculture to be beneficial uses that apply to the area of water known as Darwin Harbour being all saline waters south of the

Category	Specifications
	line drawn from Charles Point to Gunn Point and bounded by the upper limit of the high-water mark of tidal waterways, including all named and unnamed inlets and creeks.

4 Environmental Planning and Risk Management

Management of environmental issues for the Project has been based on the ISO14001 Environmental Management Systems standard and aligned to CBJV requirements for risk identification, assessment, and management. A range of risk assessment methods have been used for assessing the likelihood of an identified event occurring and what the consequences might be during the construction phase of the Project. This systematic approach has contributed to ensuring that facilities are constructed without unacceptable risk to the environment and are conducted in accordance with the HSSE Risk Management Procedure, 41213-HSE-PR-G-0072 and HSSE Management Manual, CORP-HSE-MN-G-0001.

4.1 Environmental management

A Project specific Construction Environmental Management Plan (CEMP) provides a framework for the management of all environmental aspects of the Project. The primary purpose of the CEMP is to describe the management systems and procedures, which will be adhered to in achieving Project environmental objectives and approval conditions. The CEMP is the overarching reference for environmental management throughout the construction phase and prescribes all applicable procedures, processes and practices to be undertaken by CBJV and their subcontractors. The CEMP outlines processes to manage environmental risks, minimise impacts on the surrounding environment and ensure compliance with regulatory requirements and other obligations throughout project delivery.

The Project CEMP, its sub-plans and procedures are applicable to all project works, staff, and subcontractors. Sub-plans have been developed for the relevant aspects that are considered high risk in relation to the Darwin Ship Lift Project Scope of Works (SoW). In combination, the implementation of the CEMP and associated sub-plans has ensured compliance with all applicable Project approval conditions that are in line with legislative and approval requirements.

4.1.1 List of supporting management plans

Where identified from regulatory approvals for the Project, by the Territory or the Project risk assessment, the following plans have been developed for the Project SoW:

- 41213-HSE-PL-G-1001 HSE Management Plan,
- 41213-HSE-PL-G-1005 Training Management Plan,
- 41213-HSE-PL-G-1007 Waste Management Plan,
- 41213-HSE-WI-G-022 Chemical and Hazardous Substance Work Instruction,
- 41213-HSE-PL-G-1011 Marine Megafauna Management Plan,
- 41213-HSE-PL-D-0001 Dredge and Dredge Spoil Placement Management Plan, and
- 41213-HSE-PL-G-1008 Erosion and Sediment Control Plan.

The following environmental management sub-plans have been developed:

- Unexpected Finds Management Sub-Plan,
- Erosion and Sediment Control, Stormwater Management and Earthworks Sub-Plan,
- Potential Acid Sulfate Soils Management Sub-Plan,

Once printed this document becomes uncontrolled. Refer to Clough BMD JV FusionLive for controlled copy.

- Water Quality Management Sub-Plan,
- Terrestrial Flora and Fauna Management Sub-Plan,
- Pests, Weeds and Biosecurity Management Sub-Plan,
- Emissions Management Sub-Plan,
- Greenhouse Gas Management Sub-Plan, and
- Spill Management Sub-Plan.

Table 4 provides a summary of the implementation tasks undertaken for the key Project environmental management plans.

Table 4. Implementation of key environmental management plans

Project Management Plan	Implementation
Construction Environmental Management Plan (CEMP) and supporting subplans	<ul style="list-style-type: none"> • Project HSSE Induction • Site Inductions • Regular toolbox topics and training • Daily site checks • Weekly Environmental Inspections • Pre- and Post-rainfall Inspections • Environmental Reporting • Risk management processes and workshops • Environmental Audits
Dredge and Dredge Spoil Disposal Management Plan (DDSPMP)	<ul style="list-style-type: none"> • Completion of Daily and Weekly Reporting • Environmental Monitoring and Water Quality management Framework for Darwin Harbour and East Arm Wharf Dredge Ponds
Marine Megafauna Management Plan (MMMP)	<ul style="list-style-type: none"> • Marine megafauna logs completed daily during dredging activities • Regular inspections and audits of subcontractors

5 Environmental Monitoring

The Dredging and Dredge Spoil Placement Plan (DDSPMP) describes the commitments to the environmental monitoring program during the dredging activities. **Table 5** summarises the environmental monitoring program and the details that were recorded.

Refer to Appendices A to H for environmental monitoring records for the annual compliance reporting period.

Table 5. Environmental monitoring program

Monitoring aspect	Details that were recorded
Weather observations	<ul style="list-style-type: none"> • Daily weather records • Tidal conditions • Rainfall event
Water quality monitoring - As outlined within Section 9, Table 9 - Summary of Environmental Monitoring programs of the DDSPMP	<ul style="list-style-type: none"> • Location and frequency
Monitoring results and assessment - As outlined within Section 7 of the DDSPMP	<ul style="list-style-type: none"> • Plume monitoring • pH • Turbidity (NTU) • Benthic communities • Toxicants analysis • Exceedances
Erosion and sediment control - As outlined within Section 9 of the ESCP	<ul style="list-style-type: none"> • Checks on all drainage, erosion and sediment control measures • Occurrences of excessive sediment deposition (whether on-site or off-site) • Checks on all site discharge points (including dewatering activities as appropriate – none occurred during period), litter and waste receptors, and oil, fuel and chemical storage facilities • Occurrences of construction materials, litter or sediment placed, deposited, washed or blown from the site, including deposition by vehicular movements
Marine megafauna - As outlined within Section 5 of the MMMP	<ul style="list-style-type: none"> • Vessel Marine Fauna Observer (MFO) logs, including individual species observed, the frequency, location and timing of observations and photos (if available)

5.1 Performance criteria

Water quality monitoring criteria included in the DDSPMP have been based on the Australian and New Zealand Guidelines for Fresh and Marine Water (ANZECC Guidelines); the former NRETAS Water Quality Objectives for Darwin Harbour and the Darwin Harbour Region Report Cards 2010 (URS 2012).

6 Legislative Framework

All Project work was undertaken in accordance with the relevant statutory requirements. The following key legislation is recognised as relevant to the approval of the Project noting that the Contractor has implemented the relevant components of the legislation as applicable to the CEMP and the responsibilities under its Project SoW.

A summary of Commonwealth and Territory environmental legislation expected to be potentially relevant to the Project include:

Relevant Commonwealth Legislation

- Aboriginal Land Rights (Northern Territory) Act 1976 (ALR Act)
- Aboriginal and Torres Strait Islander Heritage Protection Act 1984
- Australian Heritage Council Act 2003
- Australian Maritime Safety Authority Act 1990
- Biosecurity Act 2015
- Environment Protection and Biodiversity Conservation Act 1999 (EPBC Act)
- Hazardous Waste (Regulation of Exports and Imports) Act 1989
- National Greenhouse Measurement Determination 2008 (Commonwealth) (DAWE, 2021)
- National Greenhouse and Energy Reporting Act 2007
- Native Title Act 1993
- Navigation Act 2012
- Occupational Health and Safety (Maritime Industry) Act 1993
- Protection of the Sea (Harmful Anti-fouling Systems) Act 2006
- Protection of the Sea (Prevention of Pollution from Ships) Act 1983
- Protection of the Sea (Powers of Intervention) Act 1981
- Underwater Cultural Heritage Act 2018

Relevant Territory Legislation

- Aboriginal Sacred Sites Act 1989
- Aboriginal Land Act 1978
- Building Act 1993
- Control of Roads Act 1953
- Crown Lands Act 1992
- Dangerous Goods Act 1998
- Environment Protection Act 2019
- Fire and Emergency Act 1996
- Fisheries Act 1988
- Heritage Act 2011
- Land Title Act 2000
- Marine Act 1981
- Marine Pollution Act 1999
- National Environment Protection Council (Northern Territory) Act 1994
- Planning Act 1999
- Ports Management Act 2015
- Port of Darwin Act 2015
- Public and Environmental Health Act 2011
- Soil Conservation and Land Utilisation Act 1969
- Territory Parks and Wildlife Conservation Act 1976
- Traffic Act 1987

Once printed this document becomes uncontrolled. Refer to Clough BMD JV FusionLive for controlled copy.

- Transport of Dangerous Goods by Road and Rail (National Uniform Legislation) Act 2010
- Waste Management and Pollution Control Act 1998 (WMPC Act)
- Water Act 1992
- Weeds Management Act 2001

Compliance with legislative requirements detailed in Project environmental approvals, including relevant management plans have been monitored regularly during the annual compliance reporting period and there have been no non-conformances within the reporting period. The environmental approvals and allowances are summarised in **Table 6**.

Table 6. Environmental allowances, approvals and permits

Environmental	Approval/Permit	Approved purpose and allowances
Development Permit	DP24/0037	To use and develop the land for the purpose of industry-general and excavation and fill (Darwin Ship Lift Facility) including reclamation and dredging of Darwin Harbour, revetment walls, wet berths, hardstand, and buildings in 2 stages, in accordance with the attached schedule of conditions and the endorsed plans.
Aboriginal Areas Protection Authority (AAPA) - Authority certification	RA2018/46 C2019/004	Subject Land A: All works associated with the development of the ship lift facility, including for all works associated with the construction, operation and ongoing repairs and maintenance of a marine industrial and ancillary services Subject Land B: Access to the area for fauna and environmental monitoring and sampling, including transit by boat and occasional anchoring. Transit for ferrying of staff when weather requires it in shallow draft vessels. Note: no intended island access or anchoring in immediate vicinity of the island.
Fisheries Section 11 permit	2023-2024 / S11/549	CBJV during the period and times specified in Schedule 2, is permitted to conduct the following activities that may impact on fish or aquatic life or their habitats: Cause shock, sound or other vibration within the area identified in Schedule 3 through activities for purposes associated with the dredging and piling activities for the Darwin Ship Lift project being constructed on behalf of the NTG. Approximately 240 days of piling activity are predicted during the construction phase, employing both drilling and hydraulic hammering as pile-driving methods.
NT Environmental Approval	EP2023/028-001	Construct and operate a common user ship lift, repair and maintenance facility and adjoining marine facility approximately 700 m east of the existing East Arm Wharf and Marine Supply Base in Darwin Harbour including:

Environmental	Approval/Permit	Approved purpose and allowances
		Disturbance of no more than 11 ha of seabed within the approved extent. Capital dredging (excluding maintenance dredging) shall not exceed 520,000 m ³ and shall occur within approved extent. Disposal of dredged material within the East Arm Ponds or beneficial reuse of dredged material through placement in the revetment area; and Land disturbance area (including infrastructure hardstand and revetments) must not exceed 22.2 ha.
EPBC Act controlled action	EPBC2021/9068	To construct and operate a common user ship lift facility and an adjacent repair and maintenance facility, approximately 700 m east of the existing East Arm Wharf and Marine Supply Base in Darwin Harbour, Northern Territory.
Waste Discharge Licence	WDL254	The controlled discharge of wastewater from East Arm Pond E (North) to Pond E (South) into Darwin Harbour via the authorised discharge point and subject to the conditions of this Licence.

7 Project Approval Conditions

7.1 Notification of approval

The Project EPBC Act controlled action decision was made under Section 133(1) of the EPBC Act noting that Section 134(1A) of the EPBC Act applies to the Project approval.

7.2 Approved action

Person to whom the approval is granted (approval holder)	NORTHERN TERRITORY OF AUSTRALIA
ABN of approval holder	84 085 734 992
Action	To construct and operate a common user ship lift facility and an adjacent repair and maintenance facility, approximately 700 m east of the existing East Arm Wharf and Marine Supply Base in Darwin Harbour, Northern Territory (NT) [See EPBC Act referral 2021/9068].

7.3 Annual reporting

Approval holder must prepare annual compliance reports in accordance with the Project EPBC Act controlled action conditions and the *Annual Compliance Report Guidelines* (DCCEEW, 2023a). The Project annual compliance report is required to be prepared for each 12- month period following the Project controlled action approval (EPBC 2021/9068) date of the 03 October. The annual compliance report is published on the DLI's website within 60 business days following the end of the reporting period and notify the DCCEEW within five (5) business days of publication.

7.3.1 Compliance table

Section 3.6 of the *Annual Compliance Report Guidelines* (DCCEEW, 2023a) states that a compliance table (or similar) is required. The table must include condition numbering, full wording, designation of compliance and summary evidence.

Appendix I (**Table 12**) has been produced to satisfy the requirement for an EPBC Act controlled action approval conditions compliance table.

7.3.2 Assessment designations

The system used for describing the condition compliance findings (compliance designation) is set out in **Table 7**.

Table 7. Compliance designations

Finding	Description
Not Applicable	The requirement to comply with the specific condition or elements of a condition was not applicable for the reporting period (e.g. a condition that applies to an activity that has not yet commenced).
Compliant	The Northern Territory of Australia (DLI) (as the approval holder) is compliant with all the requirements of the condition, including the implementation of relevant management plans or other measures required by the condition.
Non-compliant	The Northern Territory of Australia (DLI) (as the approval holder) is not compliant with the requirements of a condition or elements of a condition, including the implementation of relevant management plans or other measures required by the condition.

7.4 Addressing approval conditions

Section 3.5 of the *Annual Compliance Report Guidelines* (DCCEEW, 2023a) requires that all approval conditions, and management plans required under an approval condition, have been considered and addressed, that an evaluation of compliance is provided (compliance designation) and a summary of evidence to support the compliance designation.

All conditions of the Project EPBC Act controlled action approval (EPBC 2021/9068) have been assessed, in conjunction with the management plans relevant to this stage of the Project (refer Appendix I, **Table 12**).

7.5 Addressing community concerns

CBJV documents the procedures for community contact, complaints handling and investigation. This process requires issues to be shared with the Project team, resulting in a consistent and unified response.

These procedures include:

- Complaints from any source (e.g. DLI, public, government) will be recorded using Incident Report Form 41213-HSE-FO-G-0035.
- The establishment and maintenance of a complaints (contact) register, including complaint 'closure' processes, from start of substantial construction until the date of completion.

- Reporting on the receipt and responses to complaints received in the monthly progress report.
- Recording of the closure process for each complaint received.
- Lodging enquiries and complaints via a telephone, or email.
- Lodging enquiries and complaints into a formal register for analysis, feedback and audit purposes
- Directing issues requiring immediate action to the Project Manager who will be able to contact key personnel during or after work hours.
- The community will be advised of the issue/inquiry and complaints procedure and appropriate contact details upon request. This will be provided in writing to the complainant if requested.
- CBJV will monitor all issues / enquiries and respond to complaints. These will be documented in the contact register and discussed at regular project meetings. Any contentious inquiries or complaints with potential to escalate as political, public or media issues will be referred immediately to NTG.

8 Summary Findings

8.1 Compliance – with EPBC Act controlled action approval conditions (EPBC 2021/9068)

A summary of the compliance designation outcome against the Project EPBC Act controlled action approval is provided in **Table 8**.

During the reporting period there were zero non-compliant EPBC Act controlled action conditions. Refer to Appendix I (**Table 12**) for the compliance table including the summary evidence supplied to support the compliance designation for the Project EPBC Act controlled action conditions.

Table 8. Summary of compliance designation outcome

Compliance designation term	Findings of compliance designation assessment	
Compliant	17	55%
Non-compliant	0	0%
Not Applicable	14	45%
Total	31	100%

8.2 Environmental risks

Section 3.9 of the *Annual Compliance Report Guidelines* (DCCEEW, 2023a) states that the compliance report must discuss any new environmental risks.

No new environmental risks were apparent during the Project annual compliance reporting period.

8.3 Notifiable incidents

No notifiable incidents were recorded during the reporting period.

9 Limitations

9.1 Seasonal turbidity limit values

There are two sensitive receptor sites (Catalina Island and South Shell Island) which are located offshore from the Project dredging footprint. The areas surrounding these islands in East Arm were identified as potentially suitable habitat for hard corals, and filter feeders. Both types of benthic communities are sensitive to the physiological pressures of reduced benthic light availability and sedimentation associated with dredging activities or natural environmental conditions.

The mean turbidity values of 4.4 NTU (Dry season) and 8.3 NTU (Wet season) are considered the background levels, and these values were derived from the summary statistics for parameters monitored during water-quality program in Darwin Harbour (URS, 2011) (refer **Table 9**).

The monitoring programme outlines that exceedance greater than the seasonal turbidity limit values for the Islands of 3.5 NTU + Mean of 4.4 (Total 7.9 NTU) (Dry season) and 21.2 NTU + Mean of 8.3 (Total 29.5 NTU) (Wet season) (refer **Table 9**).

Table 9. Summary water quality statistics for East Arm, Wet and Dry Season (URS, 2011)

	Dry season			Wet season		
	Mean	Min	Max	Mean	Min	Max
Temperature (°C)	28.1	25.3	32.1	30.4	28.1	32.0
Conductivity (mS/cm)	48.7	40.2	52.9	46.2	36.7	49.8
Depth (m)	6.3	2.4	11.0	6.7	2.5	11.3
pH	8.0	7.7	8.5	8.0	7.6	8.2
DO (%)	93.5	73.4	121.1	88.5	67.3	106.4
Turbidity (NTU)	4.4	0.1	46.4	8.3	0.2	68.0
SSC (mg/L)*	10.8	7.1**	46.4	14.1	7.2**	64.7

* = Calculated from NTU using relationship in URS (2011): $SSC = 0.848 * NTU + 7.0477$.

** = These values are an artefact of applying a linear equation to the SSC/NTU relationship and the actual SSCs are likely to have been considerably lower.

9.2 Monitoring at sensitive receptor sites

Two turbidity buoys were installed to capture continuous turbidity levels during project dredging and reclamation activities (**Table 10**). Where the turbidity within the water column exceeds the trigger value of 140 NTU, monitoring of turbidity will then be carried out at the South Shell Island and Catalina Island monitoring locations. The maximum turbidity within the water column at the monitoring locations will be compared against the allowable seasonal limit values (29.5 NTU in the Wet season or 7.9 NTU in the Dry season).

There have been no recorded exceedances above the trigger level of 140 NTU (refer Appendix D). Therefore, no additional water quality monitoring was completed at the South Shell Island and Catalina Island monitoring locations.

Table 10. Location of turbidity buoys

Location	Latitude	Longitude	Notes
Turbidity Buoy 1	12°29'28.53"S	130°54'9.25"E	(SW Dredge Extent) in 3-5m
Turbidity Buoy 2	12°29'36.50"S	130°53'44.78"E	(SE Dredge Extent) in 4m

10 Conclusion

This report documents the outcomes for the 2023-2024 Annual Environmental Compliance. The report has included an assessment of compliance with approval conditions, and summary evidence (refer Appendix I, **Table 12**).

There was no non-compliance for the reporting period. If corrective actions are provided upon review of the compliance report, CBJV will assess the recommended corrective action(s) during the 2024-2025 reporting period.

11 References

AECOM 2022. *Darwin Shiplift Project Supplementary Environmental Impact Statement*. Prepared for the Department of Infrastructure, Planning and Logistics. July 2022.

DCCEEW 2023a. *Annual Compliance Report Guidelines – Reporting under the Environment Protection and Biodiversity Conservation Act 1999*.

DCCEEW 2023b. *Darwin Ship Lift Project, NT Environment Protection and Biodiversity Conservation Act 1999 Controlled Action Approval (EPBC 2021/9068)*

Northern Territory Government 2023. *Environmental Approval for Darwin Ship Lift and Marine Industries Project (EP2023/0228-001)*.

URS 2011. Summary of the Long-Term Water Quality Program for Darwin Harbour, Appendix S9 to INPEX 2011, Report R1589 to INPEX Browse Ltd by URS Australia Pty Ltd.

12 Appendices

12.1 Appendix A – Water Quality Monitoring (In-Situ) and Observations Undertaken at Project Temporary Access Bunds (TAB) and Revetments Within Project Extent

See report *41213-HSE-REP-D-1003-Att1- Appendix A Water quality monitoring at project temporary access bunds. pdf*



41213-HSE-REP-D-1
003-Att1- Appendix

Location	Date	Time	Sampled by	Meter ID	Surface Water							Observations				
					pH	Electrical Conductivity (mS/cm)	TDS (g/L)	Turbidity (NTU)	Dissolved Oxygen (mg/L)	Temp (C)	Oil/Grease (Y/N)	Rainfall in last 24 hours (mm)	Tide	Weather	Debris (Y/N)	Comments (weather, turbidity plume, activities)
MUBRF	05-Aug-24	9:15	JM, CH	VPELKND4	8.02	54.2	32.5	8.8	5.02	24.45	N	0	High outgoing	Sunny, Clear	N	Sampled on high outgoing tide, moderate winds and moderate wave action
MUBRF	08-Aug-24	11:00	CF, JM	VPELKND4	8.06	53.1	31.8	6.7	0.78	26.19	N	0	High outgoing	Sunny, Clear	N	Sampled on high outgoing tide, moderate winds and moderate wave action
MUBRF	11-Aug-24	11:05	CF, JM	VPELKND4	8.11	53.4	32	4	32.00	25.92	N	0	High outgoing	Sunny, Clear	N	Sampled on high outgoing tide, light winds and light wave action. Results recorded fairly turbid tho no
MUBRF	12-Aug-24	10:09	CF, JM	VPELKND4	8.09	52.7	31.6	74.9	5.96	25.32	N	0	High outgoing	Sunny, Clear	N	Sampled on high tide, with light winds. Light wave action. No turbid plume.
MUBRF	13-Aug-24	10:25	CF, JM	VPELKND4	8.11	53.1	31.8	6.2	4.37	25.92	N	0	High outgoing	Sunny, Clear	N	Sampled on high tide, clear skies with light winds. Light wave action
MUBRF	14-Aug-24	10:20	CF	VPELKND4	8.11	53.7	32.2	5	4.43	25.63	N	0	High outgoing	Sunny, Clear	N	Sampled on 4.6 m high tide, clear skies with light winds and wave action. Water looked clear, no turbid
MUBRF	15-Aug-24	11:10	CF	VPELKND4	8.12	52.1	31.9	3.4	4.24	26.76	N	0	High outgoing	Sunny, Clear	N	Sunny, clear, calm
MUBRF	16-Aug-24	12:44	CH	VPELKND4	8.13	54.3	32.6	7.3	1.02	28.02	N	0	High outgoing	Sunny, Clear	N	Sunny, clear, calm
MUBRF	17-Aug-24	7:26	CH	VPELKND4	8.08	53.3	32	5.9	1.13	25.82	N	0	High outgoing	Sunny, Clear	N	Sunny, clear, calm
MUBRF	19-Aug-24	9:18	CH	VPELKND4	8.11	53.7	32.2	6.1	6.01	26.44	N	0	High outgoing	Sunny, Clear	N	Sunny, clear, calm
MUBRF	20-Aug-24	9:49	CH	VPELKND4	8.09	53.9	32.3	54.4	1.11	25.98	N	0	High outgoing	Sunny, Clear	N	Sunny, clear, calm
MUBRF	21-Aug-24	10:00	CH	VPELKND4	8.1	53.5	32.1	6.6	5.65	27.04	N	0	High outgoing	Sunny, Clear	N	Sunny, clear, calm
MUBRF	22-Aug-24	9:49	CH	VPELKND4	7.58	53.4	32	51.4	3.24	26.07	N	0	High outgoing	Sunny, Clear	N	Sunny, clear, calm
MUBRF	23-Aug-24	10:15	CF, CH	VPELKND4	8.19	53	31.8	4.3	3.71	28.08	N	0	High outgoing	Sunny, Clear	N	Sunny, clear, calm
MUBRF	24-Aug-24	10:40	CF, JM	VPELKND4	8.22	53.1	31.8	8.6	3.52	28.1	N	0	High outgoing	Sunny, Clear	N	Sunny, clear, little winds, little waves. visually turbid
MUBRF	26-Aug-24	10:05	CF, JM	VPELKND4	8.16	54	32.4	69.6	4.11	26.55	N	0	High outgoing	Sunny, Clear	N	Sunny, clear, little winds, little waves. visually turbid
MUBRF	27-Aug-24	10:15	CF, JM	VPELKND4	8.21	52.2	31.3	5	3.36	28.82	N	0	High outgoing	Sunny, Clear	N	Sunny, clear, little winds, little waves. Sampled at high tide
MUBRF	28-Aug-24	10:35	CF, JM	VPELKND4	8.21	53.9	32.2	6.6	3.31	27.68	N	0	High outgoing	Sunny, Clear	N	Sunny, clear, little winds, little waves. Sampled at high tide, low tide-fluctuations
MUBRF	29-Aug-24	13:55	CF, JM	VPELKND4	8.22	53.9	32.4	6.6	4.55	28.83	N	0	High outgoing	Sunny, Clear	N	Sunny, clear, little winds and waves. Sampled at high tide
MUBRF	30-Aug-24	2:45	CF, JM	VPELKND4	8.24	53.4	32	9.4	4.6	29.4	N	0	High outgoing	Sunny, Clear	N	Overcast, little winds, little current. Sampled at high outgoing tide
MUBRF	31-Aug-24	7:10	CF, JM	VPELKND4	8.18	53.7	32.2	9	3.25	27.31	N	0	High outgoing	Overcast	N	Clear, Little winds, little current. Sampled at high outgoing tide
MUBRF	02-Sep-24	7:15	CF, JM	VPELKND4	8.14	53.1	31.9	4.6	3.21	28.59	N	0	High outgoing	Sunny, Clear	N	Clear, little winds, little current. Sampled at high tide
MUBRF	03-Sep-24	7:10	CF, JM	VPELKND4	8.14	59.1	32	9.5	3.81	27.83	N	0	High outgoing	Sunny, Clear	N	Clear skies, little winds and waves.
MUBRF	04-Sep-24	10:10	CF	VPELKND4	8.16	53.2	31.9	10.4	4.09	28.59	N	0	High outgoing	Sunny, Clear	N	Cloudy with moderate winds. no turbid plume
MUBRF	05-Sep-24	8:30	CF, CH	VPELKND4	8.17	26.7	16.5	9.2	5.09	27.34	N	0	High outgoing	Cloudy	N	Clear, sunny, with light winds
MUBRF	06-Sep-24	8:24	CH	VPELKND4	8.12	54	32.4	10.4	4.04	27.97	N	0	High outgoing	Sunny, Clear	N	Clear, sunny, with light-mod winds
MUBRF	07-Sep-24	9:17	CH	VPELKND4	8.05	54.1	32.52	33	3.2	27.11	N	0	High outgoing	Sunny, Clear	N	Clear, sunny, with light winds
MUBRF	08-Sep-24	9:35	CH	VPELKND4	8.14	54	32.4	10.1	1.33	27.61	N	0	High outgoing	Sunny, Clear	N	Clear, sunny, with light winds
MUBRF	10-Sep-24	9:01	CH	VPELKND4	8.11	54.7	32.8	24.1	1.03	27.18	N	0	High outgoing	Sunny, Clear	N	Clear, sunny, with light winds
MUBRF	11-Sep-24	10:15	CH	VPELKND4	8.09	54.7	32.8	22.7	6.6	27.7	N	0	High outgoing	Some clouds	N	Light clouds with light winds
MUBRF	12-Sep-24	8:56	MP	VPELKND4	8.13	53.7	32.2	53.4	1.92	27.57	N	0	High outgoing	Sunny, Clear	N	Sunny, clear, light winds
MUBRF	17-Sep-24	7:20	CF	VPELKND4	8.15	53.5	32.1	6.2	0.49	28.03	N	50	High outgoing	Light rains	N	Light rain, light winds
MUBRF	18-Sep-24	7:15	CF, CH	VPELKND4	8.17	54.1	32.5	7.5	1.19	26.73	N	0.2	High outgoing	Sunny Clear	N	Strong winds and waves
MUBRF	19-Sep-24	9:05	CF, MP	VPELKND4	8.06	53.7	32.2	6.8	4.99	28.17	N	0	High outgoing	Overcast	N	Moderate winds and waves, overcast. Dredging active
TAB02	05-Aug-24	9:25	CF, CH, JM	VPELKND4	8.04	53.1	31.8	6.6	4.79	25.49	N	0	High outgoing	Sunny, Clear	N	Sampled on outgoing high tide, moderate winds and waves.
TAB02	08-Aug-24	10:50	CF, JM	VPELKND4	8.07	53.7	32.2	56.2	4.44	25.69	N	0	High outgoing	Sunny, Clear	N	Sampled on high outgoing tide. Moderate winds and wave action
TAB02	10-Aug-24	10:55	CF, JM	VPELKND4	8.06	53.6	32	5.6	-	25.75	N	0	High outgoing	Sunny, Clear	N	Sampled on high outgoing tide, moderate wave and wind action
TAB02	12-Aug-24	10:17	CF, JM	VPELKND4	8.1	53.7	32.2	5.5	5.47	25.51	N	0	High outgoing	Sunny, Clear	N	Sampled on high outgoing tide. Light moderate winds, some wave action
TAB04	30-Aug-24	2:35	CF, JM	VPELKND4	8.21	58.5	32.1	109	77.5	28.29	N	0	High outgoing	Sunny, Clear	N	Sampled at high tide, clear skies, little waves and wind
TAB04	31-Aug-24	6:50	CF, JM	VPELKND4	8.18	53.6	32.1	77.6	116	27.02	N	0	High outgoing	Overcast	N	Sampled at high outgoing tide, overcast conditions, little wind & waves
TAB04	02-Sep-24	6:55	CF, JM	VPELKND4	8.16	53.1	31.8	4.9	3.99	28.54	N	0	High outgoing	Sunny, Clear	N	Sampled at high outgoing tide, clear skies, little winds & waves. Sampled before commencement of works
TAB04	03-Sep-24	6:55	CF, JM	VPELKND4	8.12	53.8	32.3	79.6	3.97	26.96	N	0	High outgoing	Sunny, Clear	N	Sampled at high outgoing tide, clear skies, little winds & waves. Sampled before commencement of works
TAB04	05-Sep-24	7:50	CF, CH	VPELKND4	8.14	53.7	32.2	85	4.07	27.04	N	0	High outgoing	Cloudy	N	Cloudy with moderate winds and waves. No turbid plume.
TAB04	06-Sep-24	8:05	CH	VPELKND4	8.09	54.6	32.8	38.3	4.07	26.56	N	0	High outgoing	Sunny, Clear	N	Clear, sunny, with light wind
TAB04	08-Sep-24	9:17	CH	VPELKND4	8.12	56	33.6	47.7	2.65	26.33	N	0	High outgoing	Sunny, Clear	N	No work activities on TAB
TAB06	08-Jul-24	10:47	CF, JM	VPELKND4	8.03	53.8	32.3	62.9	12.97	24.92	N	0	High outgoing	Sunny, Clear	N	Sampled at high out going tide with moderate winds, sample could only be taken near rock edge. Sample
TAB06	05-Aug-24	9:35	JM, CH, CF	VPELKND4	8.04	53.3	32	5.1	-	25.48	N	0	High outgoing	Sunny, Clear	N	Sampled at high out going tide with moderate winds, sample could only be taken near rock edge. Sample
TAB06	08-Aug-24	10:40	CF, JM	VPELKND4	8.06	53.7	32.2	11.7	4.59	25.17	N	0	High outgoing	Sunny, Clear	N	Sampled at high outgoing tide with moderate winds, sample could only be taken near turbid rock edge.
TAB06	10-Aug-24	10:45	CF, JM	VPELKND4	8.06	53.4	32.1	91.2	-	25.66	N	0	High outgoing	Sunny, Clear	N	Sampled on high outgoing tide. Moderate waves and moderate wave action onto rock wall
TAB06	12-Aug-24	10:30	CF, JM	VPELKND4	8.1	53.3	31.9	4.4	3.2	26.28	N	0	High outgoing	Sunny, Clear	N	Sampled on high outgoing tide. Clear skies, low wind, moderate wave action. No works being done, Grouper
TAB06	13-Aug-24	10:10	CF, JM	VPELKND4	8.07	53.2	32.9	48.5	6.31	25.25	N	0	High outgoing	Sunny, Clear	N	Sampled on high tide, light winds and light wave action. No turbid plume to be seen
TAB06	14-Aug-24	10:10	CF	VPELKND4	8.07	53.3	32	29.8	4.43	25.44	N	0	High outgoing	Sunny, Clear	N	Sampled at high tide, light winds, light wave action. No turbid plume to be seen
TAB06	15-Aug-24	10:50	CF	VPELKND4	8.03	53.7	32.2	20.4	4.52	25.8	N	0	High outgoing	Sunny, Clear	N	Sampled on 4.6 m high tide, clear skies with light winds and wave action. Water looked clear, no turbid
TAB06	16-Aug-24	12:20	CH	VPELKND4	8.09	54.1	32.4	65.8	0.14	26.07	N	0	High outgoing	Sunny, Clear	N	Sunny, clear, calm. Works were being carried out creating plume
TAB06	17-Aug-24	7:08	CH	VPELKND4	8.07	53.6	32.2	12.6	5.49	25.04	N	0	High outgoing	Sunny, Clear	N	Sunny, clear, calm
TAB06	19-Aug-24	8:59	CH	VPELKND4	8.05	54.1	32.5	10.8	0.79	25.73	N	0	High outgoing	Sunny, Clear	N	Sunny, clear, calm
TAB06	20-Aug-24	10:07	CH	VPELKND4	8.11	53.3	32	7.5	4.29	26.94	N	0	High outgoing	Sunny, Clear	N	Sunny, clear, calm
TAB06	21-Aug-24	9:34	CH	VPELKND4	8.07	54	32.4	33.8	3.89	25.85	N	0	High outgoing	Sunny, Clear	N	Sunny, clear, calm
TAB06	23-Aug-24	10:45	CF, CH	VPELKND4	8.2	52.6	31.6	6.8	3.71	28.74	N	0	High outgoing	Sunny, Clear	N	Sunny, clear and calm. Light winds, light wave action
TAB06	24-Aug-24	10:15	CF, JM	VPELKND4	8.19	53.3	32	79.9	83.4	26.88	N	0	High outgoing	Sunny, Clear	N	Sunny, clear and calm. Light winds, light wave action
TAB06	26-Aug-24	10:05	CF, JM	VPELKND4	8.18	53.7	32.2	9.7	4.27	27.77	N	0	High outgoing	Sunny, Clear	N	Sunny, clear and calm. Light winds, light wave action
TAB06	27-Aug-24	9:50	CF, JM	VPELKND4	8.14	53.7	32.2	53.1	5.36	26.71	N	0	High outgoing	Sunny, Clear	N	Sunny, clear and calm. Light winds, light wave action
TAB06	28-Aug-24	10:15	CF, JM	VPELKND4	8.16	54.4	32.6	31.4	4.36	26.93	N	0	High outgoing	Sunny, Clear	N	Sunny, clear and calm. Light winds, light wave action
TAB06	29-Aug-24	1:40	CF, JM	VPELKND4	8.2	53.8	32.3	80.8	3.63	28.14	N	0	High outgoing	Sunny, Clear	N	Sunny, clear and calm. Light winds, light wave action. Sampled at high tide
TAB06	04-Sep-24	10:00	CF	VPELKND4	8.11	53.6	32.2	59	4.16	27.44	N	0	High outgoing	Sunny, Clear	N	Sunny, clear and calm. Light winds, light wave action. Sampled at high tide, low tide-fluctuations
TAB06	07-Sep-24	10:05	CH	VPELKND4	8.14	53.8	32.3	9.6	4.03	27.89	N	0	High outgoing	Sunny, Clear	N	Clear, sunny, light-mod winds. Sampled TAB06 instead of TAB04 due to visible plume
TAB06	10-Sep-24	9:14	CH	VPELKND4	8.13	54.1	32.5	5.5	3.55	27.52	N	0	High outgoing	Sunny, Clear	N	Clear, sunny, light-mod winds. Sampled TAB06 due to construction works near TAB01B
TAB06	11-Sep-24	10:27	CH	VPELKND4	8.15	54.2	32.5	6.1	1.43	28.18	N	0	High outgoing	Some clouds	N	Light clouds with light winds
TAB06	12-Sep-24	9:07	MP	VPELKND4	8.13	54.2	32.5	15.9	2.95	27.92	N	0	High outgoing	Sunny, Clear	N	Sunny, clear, light winds
TAB06	13-Sep-24	10:26	CF, MP	VPELKND4	8.13	54.3	32.6	69.9	12.01	28.08	N	0	High outgoing	Sunny, Clear	N	Sunny, clear, Visually turbid at tab 06. Not much water movement at sample location
TAB06	17-Sep-24	7:07	CF	VPELKND4	8.18	53.6	32.2	12	0.32	27.78	N	50	High outgoing	Light rains	N	Light rains, no turbid plume. Light winds
TAB06	18-Sep-24	6														

12.2 Appendix B – Water Quality Monitoring Locations on the Temporary Access Bunds (TAB) and Revetments Within Project Extent

Figure 3. Location of the water quality monitoring sites

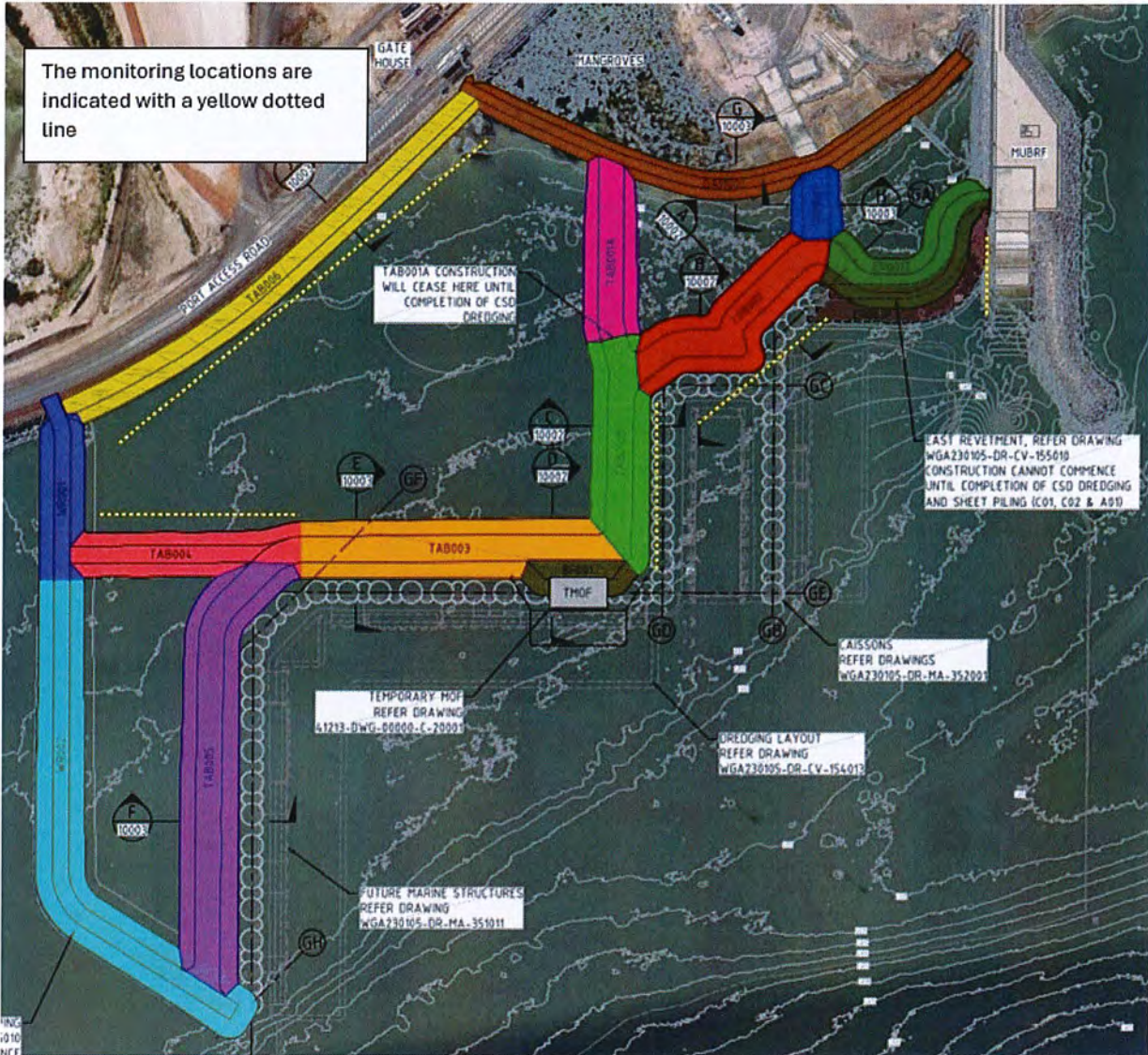
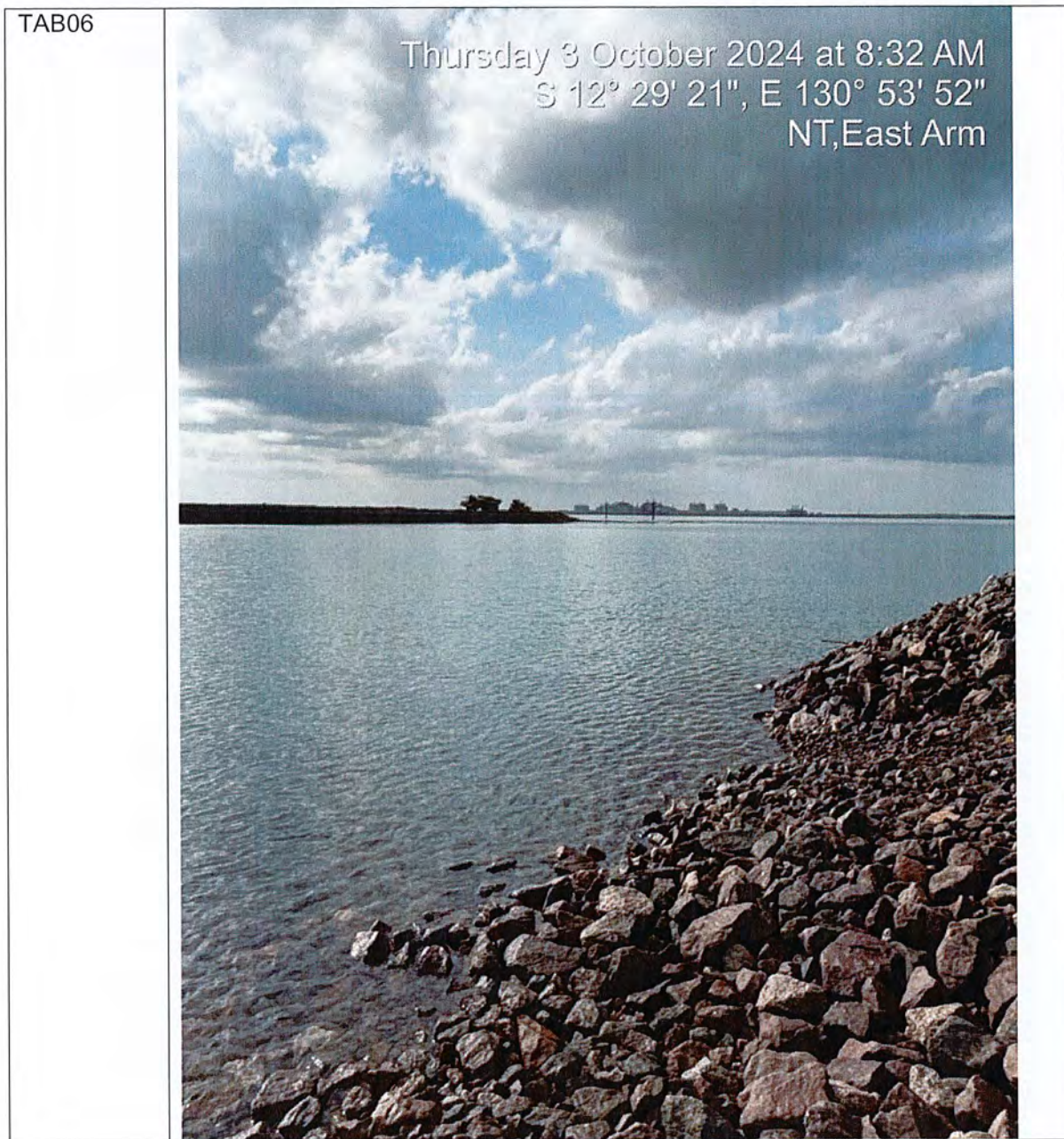

Table 11. Location of water quality monitoring sites



TAB04



TAB01B

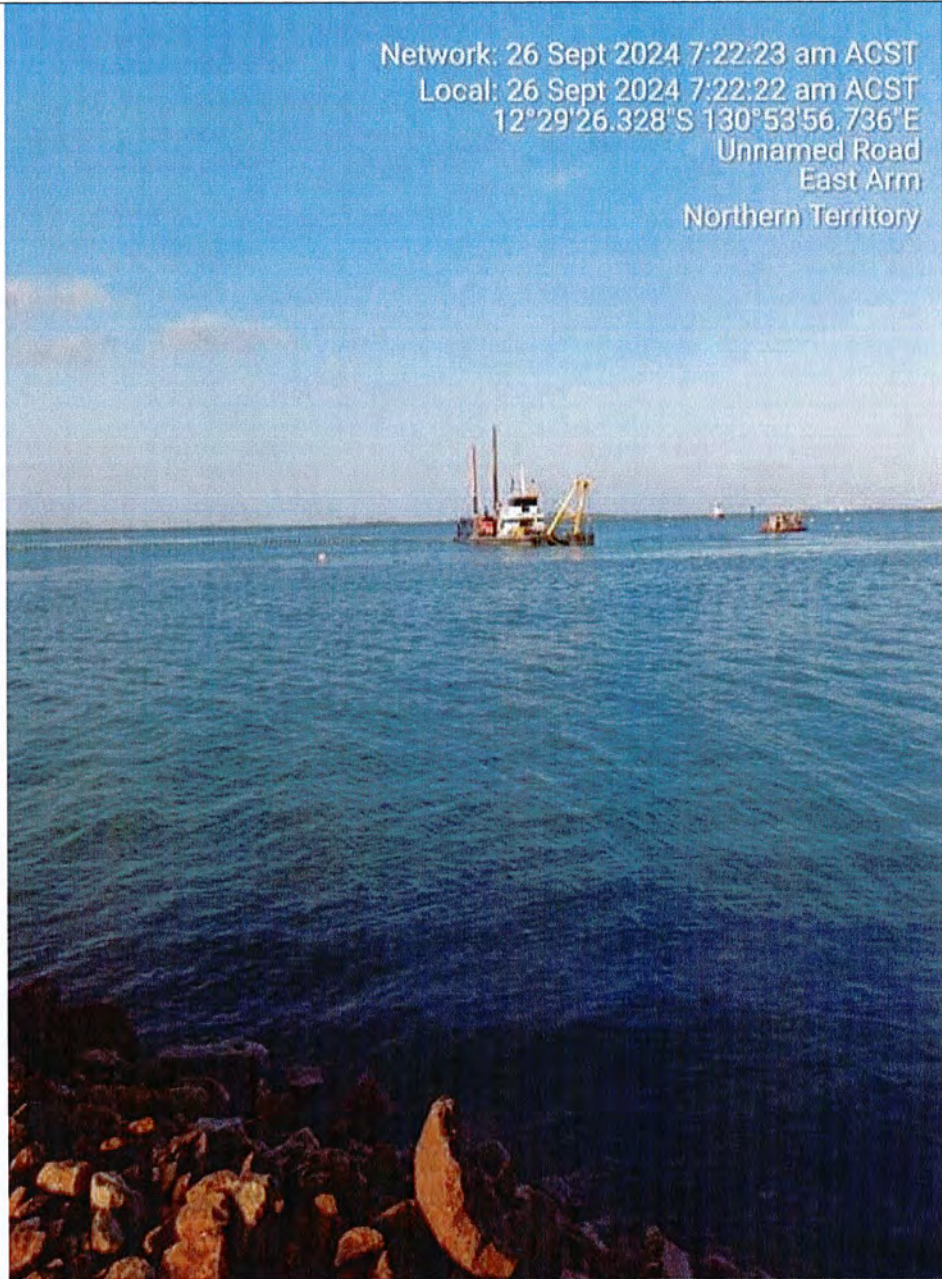

TAB02

Network: 3 Aug 2024 8:08:26 am ACST
Local: 3 Aug 2024 8:08:23 am ACST
-12°29'19.066"S 130°53'53.203"E
880 Berrimah Road
East Arm
Northern Territory

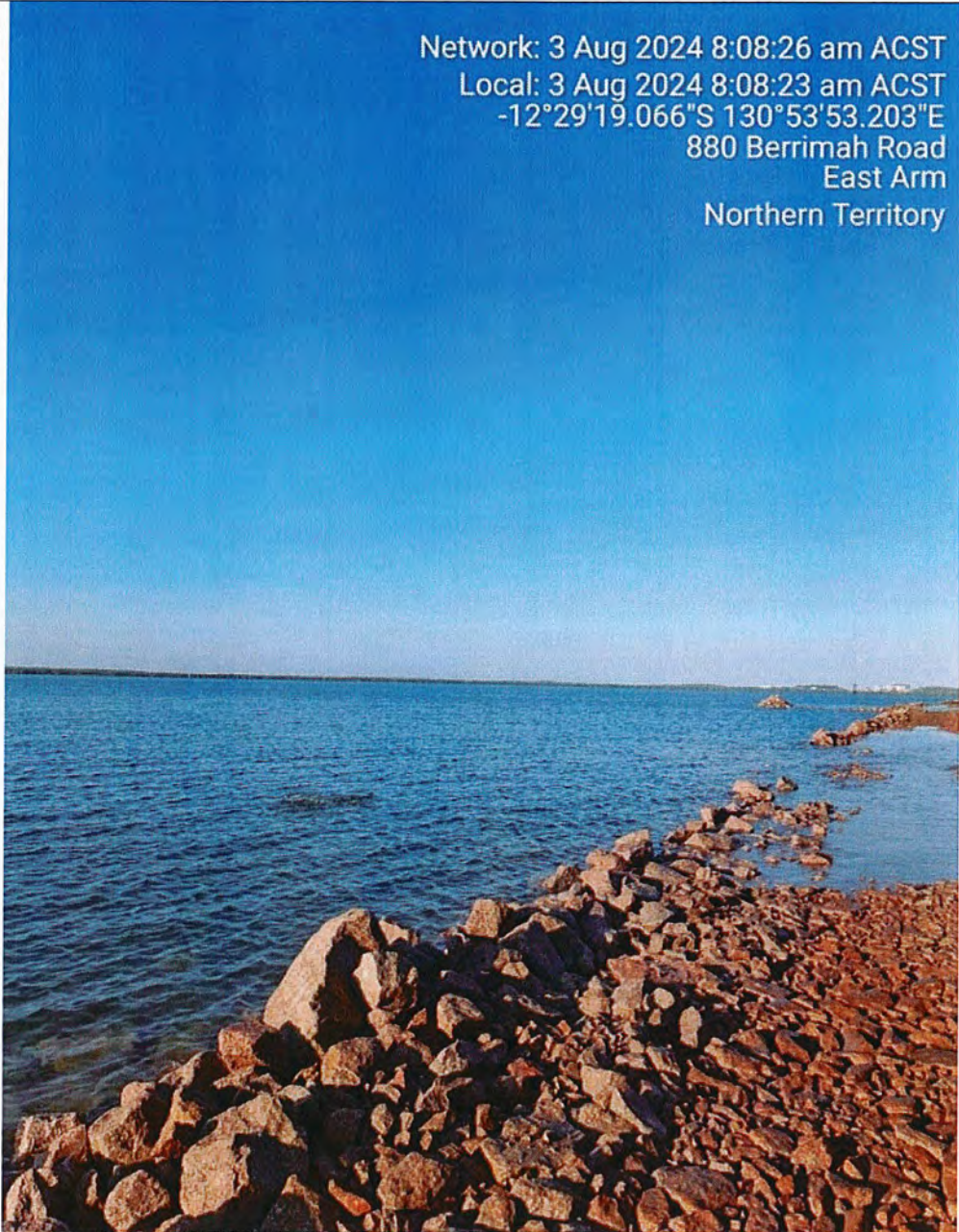

MUBRF

Thursday 3 October 2024 at 8:14 AM
S 12° 29' 21", E 130° 54' 4"
NT, East Arm

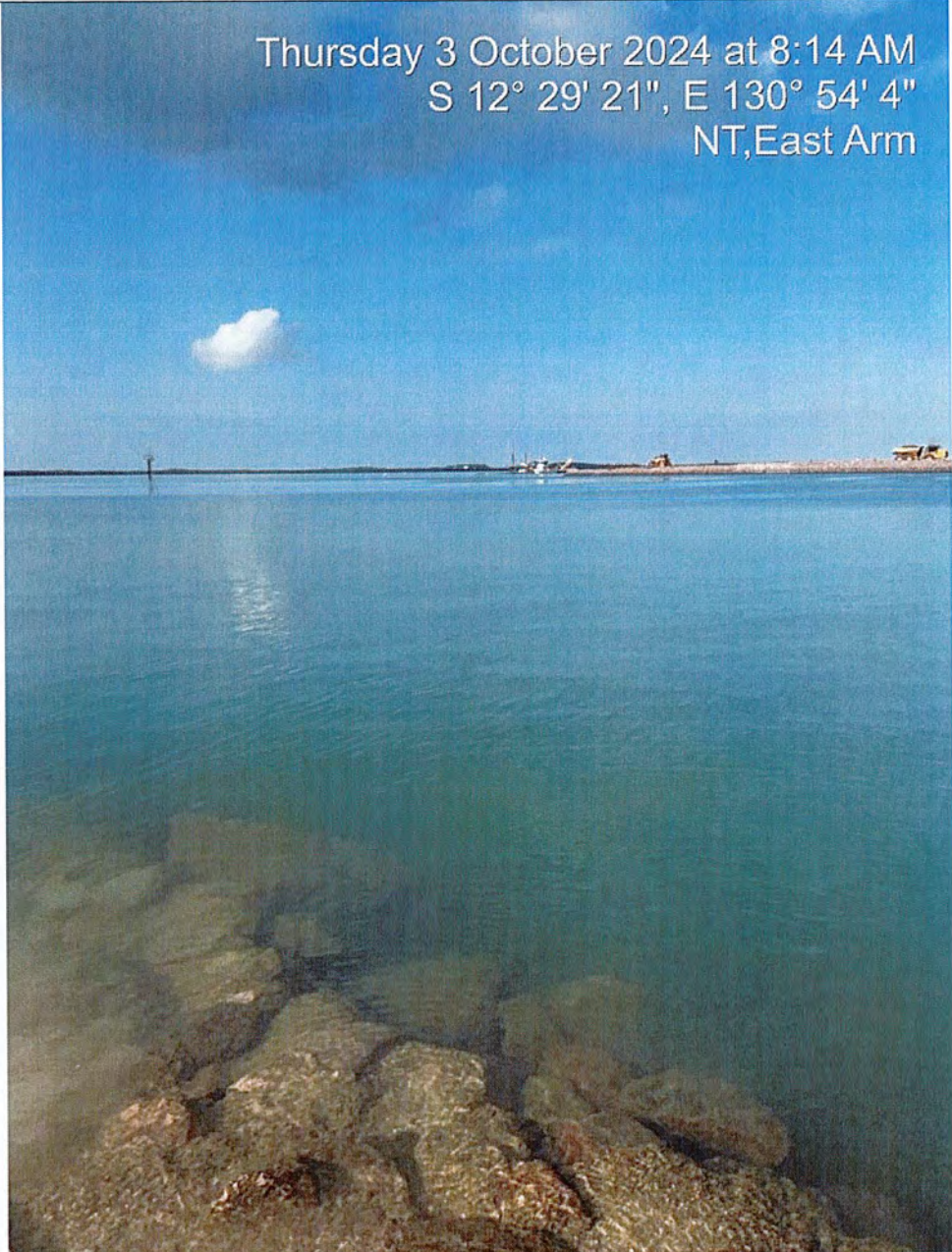

12.3 Appendix C – Turbidity Levels Recorded from Turbidity Monitoring Buoys

The below charts were exported from Eco Environmental cloud-based environmental data platform (Eagle.io).

Turbidity Buoy 1 – South Shell Island

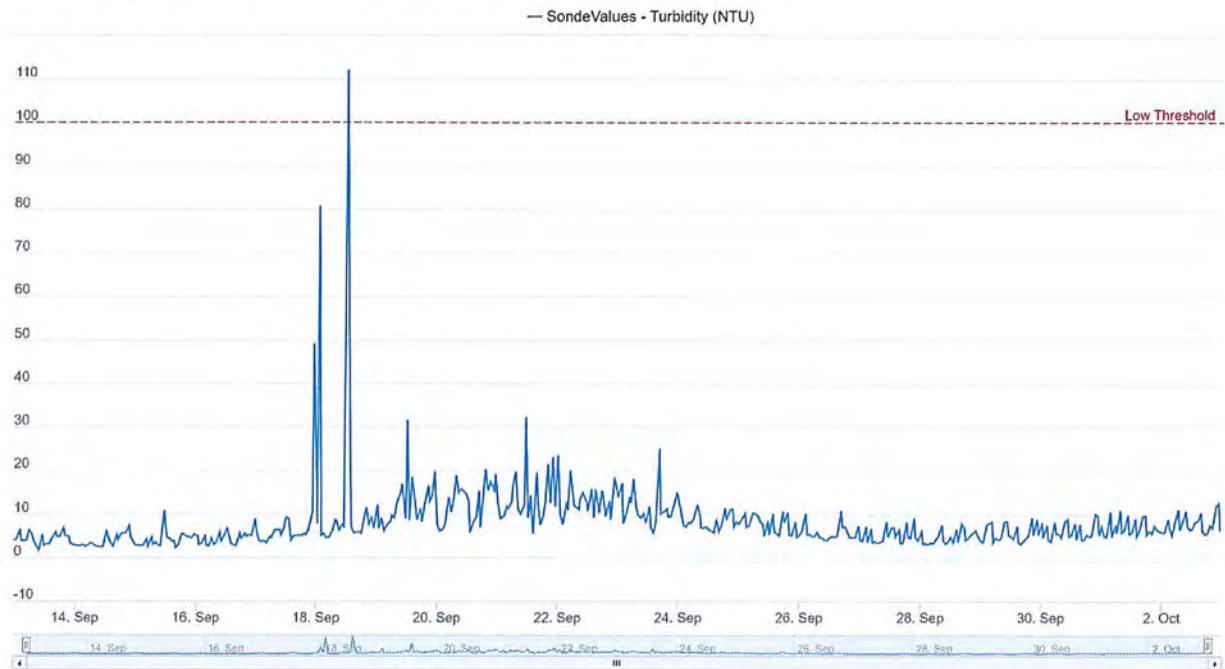

Turbidity Buoy 2 – Catalina Island

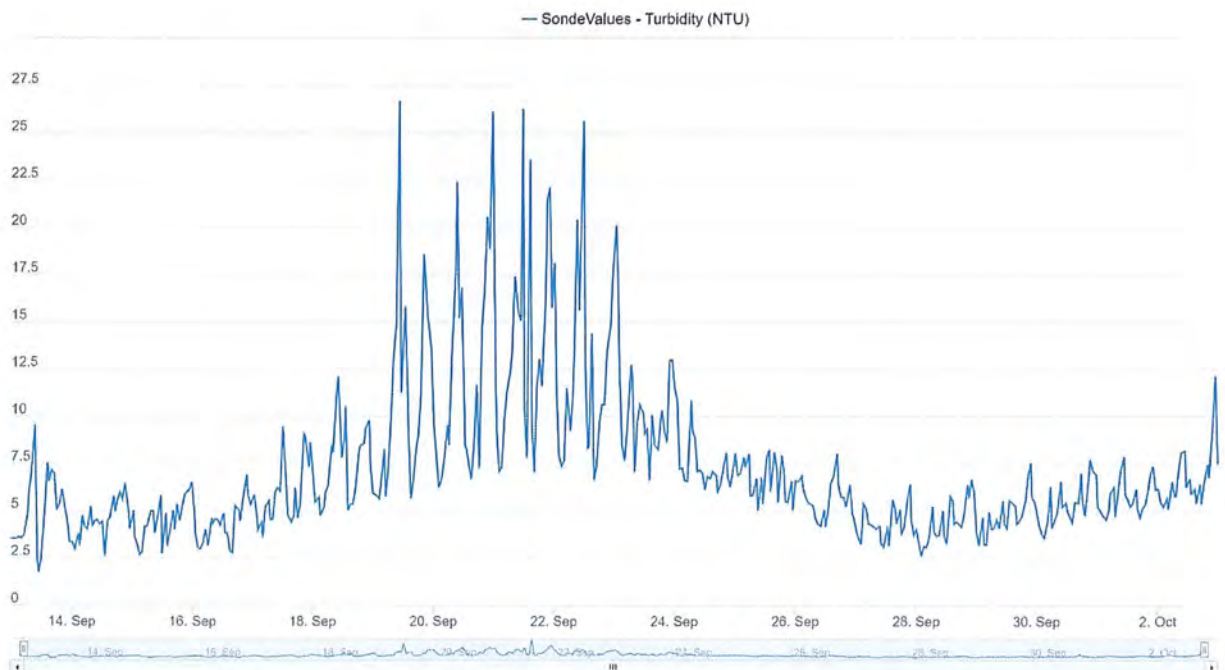

Once printed this document becomes uncontrolled. Refer to Clough BMD JV FusionLive for controlled copy.

12.4 Appendix D – Turbidity Data Recorded from Turbidity Monitoring Buoys

See report *41213-HSE-REP-D-1003-Att1- Appendix D Turbidity data from turbidity monitoring buoys.xlsx*



41213-HSE-REP-D-1
003-Att1- Appendix

Id	66c823387c423207a258e16d	
Timestamp	ecoe910/Clough Darwin Shiplift/Buoy 1 SN 37158 - WEST/Ai1-SN37158/SondeVa	
Units	Turbidity (FNU)	Comments
13/09/2024 0:00	4.053	First reading
13/09/2024 0:15	4.262	
13/09/2024 0:30	7.017	
13/09/2024 0:45	4.086	
13/09/2024 1:00	4.084	
13/09/2024 1:15	3.969	
13/09/2024 1:30	6.962	
13/09/2024 1:45	3.935	
13/09/2024 2:00	3.933	
13/09/2024 2:15	3.879	
13/09/2024 2:30	6.435	
13/09/2024 2:45	3.717	
13/09/2024 3:00	3.862	
13/09/2024 3:15	3.766	
13/09/2024 3:30	6.445	
13/09/2024 3:45	3.509	
13/09/2024 4:00	3.879	
13/09/2024 4:15	3.694	
13/09/2024 4:30	6.566	
13/09/2024 4:45	3.882	
13/09/2024 5:00	4.034	
13/09/2024 5:15	4.049	
13/09/2024 5:30	3.896	
13/09/2024 5:45	5.696	
13/09/2024 6:00	6.246	
13/09/2024 6:15	3.594	
13/09/2024 6:30	2.93	
13/09/2024 6:45	4.417	
13/09/2024 7:00	5.627	
13/09/2024 7:15	3.139	
13/09/2024 7:30	7.048	
13/09/2024 7:45	3.576	
13/09/2024 8:00	3.734	
13/09/2024 8:15	3.386	
13/09/2024 8:30	5.865	
13/09/2024 8:45	3.762	
13/09/2024 9:00	2.579	
13/09/2024 9:15	2.006	
13/09/2024 9:30	4.115	
13/09/2024 9:45	1.77	
13/09/2024 10:00	1.7	
13/09/2024 10:15	2.69	
13/09/2024 10:30	4.595	
13/09/2024 10:45	2.753	
13/09/2024 11:00	2.799	

13/09/2024 11:15	2.992
13/09/2024 11:30	5.27
13/09/2024 11:45	2.899
13/09/2024 12:00	2.748
13/09/2024 12:15	1.911
13/09/2024 12:30	3.699
13/09/2024 12:45	2.842
13/09/2024 13:00	3.039
13/09/2024 13:15	3.617
13/09/2024 13:30	5.467
13/09/2024 13:45	3.192
13/09/2024 14:00	3.075
13/09/2024 14:15	3.034
13/09/2024 14:30	4.495
13/09/2024 14:45	2.598
13/09/2024 15:00	2.61
13/09/2024 15:15	2.596
13/09/2024 15:30	4.779
13/09/2024 15:45	3.509
13/09/2024 16:00	3.696
13/09/2024 16:15	4.14
13/09/2024 16:30	5.769
13/09/2024 16:45	4.588
13/09/2024 17:00	4.81
13/09/2024 17:15	4.761
13/09/2024 17:30	6.642
13/09/2024 17:45	4.787
13/09/2024 18:00	4.814
13/09/2024 18:15	4.682
13/09/2024 18:30	6.878
13/09/2024 18:45	5.423
13/09/2024 19:00	5.991
13/09/2024 19:15	5.668
13/09/2024 19:30	6.691
13/09/2024 19:45	4.935
13/09/2024 20:00	5.021
13/09/2024 20:15	4.041
13/09/2024 20:30	5.259
13/09/2024 20:45	3.272
13/09/2024 21:00	3.298
13/09/2024 21:15	3.262
13/09/2024 21:30	4.809
13/09/2024 21:45	3.265
13/09/2024 22:00	3.286
13/09/2024 22:15	3.259
13/09/2024 22:30	4.528
13/09/2024 22:45	3.011
13/09/2024 23:00	2.941

13/09/2024 23:15	2.847
13/09/2024 23:30	4.312
13/09/2024 23:45	2.729
14/09/2024 0:00	2.811
14/09/2024 0:15	2.711
14/09/2024 0:30	4.46
14/09/2024 0:45	2.784
14/09/2024 1:00	2.674
14/09/2024 1:15	2.602
14/09/2024 1:30	4.171
14/09/2024 1:45	2.712
14/09/2024 2:00	2.689
14/09/2024 2:15	2.75
14/09/2024 2:30	4.221
14/09/2024 2:45	2.693
14/09/2024 3:00	2.947
14/09/2024 3:15	2.569
14/09/2024 3:30	4.301
14/09/2024 3:45	2.427
14/09/2024 4:00	2.489
14/09/2024 4:15	2.598
14/09/2024 4:30	4.39
14/09/2024 4:45	2.767
14/09/2024 5:00	2.748
14/09/2024 5:15	2.871
14/09/2024 5:30	4.305
14/09/2024 5:45	3.255
14/09/2024 6:00	3.308
14/09/2024 6:15	3.127
14/09/2024 6:30	4.221
14/09/2024 6:45	2.883
14/09/2024 7:00	3.106
14/09/2024 7:15	2.998
14/09/2024 7:30	4.374
14/09/2024 7:45	2.611
14/09/2024 8:00	2.651
14/09/2024 8:15	2.734
14/09/2024 8:30	4.019
14/09/2024 8:45	2.559
14/09/2024 9:00	2.484
14/09/2024 9:15	2.463
14/09/2024 9:30	3.99
14/09/2024 9:45	2.525
14/09/2024 10:00	2.467
14/09/2024 10:15	2.464
14/09/2024 10:30	3.842
14/09/2024 10:45	2.457
14/09/2024 11:00	2.456

14/09/2024 11:15	2.567
14/09/2024 11:30	4.271
14/09/2024 11:45	2.765
14/09/2024 12:00	3.054
14/09/2024 12:15	3.928
14/09/2024 12:30	6.293
14/09/2024 12:45	4.63
14/09/2024 13:00	4.811
14/09/2024 13:15	4.787
14/09/2024 13:30	6.321
14/09/2024 13:45	4.177
14/09/2024 14:00	3.363
14/09/2024 14:15	2.885
14/09/2024 14:30	4.28
14/09/2024 14:45	2.445
14/09/2024 15:00	2.615
14/09/2024 15:15	2.683
14/09/2024 15:30	4.493
14/09/2024 15:45	3.917
14/09/2024 16:00	3.611
14/09/2024 16:15	3.966
14/09/2024 16:30	5.213
14/09/2024 16:45	4.186
14/09/2024 17:00	4.135
14/09/2024 17:15	4.118
14/09/2024 17:30	5.973
14/09/2024 17:45	5.036
14/09/2024 18:00	5.264
14/09/2024 18:15	5.351
14/09/2024 18:30	6.108
14/09/2024 18:45	5.309
14/09/2024 19:00	5.594
14/09/2024 19:15	5.563
14/09/2024 19:30	6.901
14/09/2024 19:45	5.654
14/09/2024 20:00	5.607
14/09/2024 20:15	5.44
14/09/2024 20:30	6.412
14/09/2024 20:45	4.995
14/09/2024 21:00	4.694
14/09/2024 21:15	5.729
14/09/2024 21:30	7.25
14/09/2024 21:45	4.976
14/09/2024 22:00	4.845
14/09/2024 22:15	4.516
14/09/2024 22:30	5.635
14/09/2024 22:45	3.943
14/09/2024 23:00	3.609

14/09/2024 23:15	3.26
14/09/2024 23:30	4.258
14/09/2024 23:45	3.007
15/09/2024 0:00	2.876
15/09/2024 0:15	2.833
15/09/2024 0:30	4.472
15/09/2024 0:45	2.779
15/09/2024 1:00	2.752
15/09/2024 1:15	2.794
15/09/2024 1:30	4.406
15/09/2024 1:45	2.786
15/09/2024 2:00	2.804
15/09/2024 2:15	2.76
15/09/2024 2:30	4.275
15/09/2024 2:45	2.663
15/09/2024 3:00	2.695
15/09/2024 3:15	3.012
15/09/2024 3:30	4.045
15/09/2024 3:45	2.336
15/09/2024 4:00	2.605
15/09/2024 4:15	2.576
15/09/2024 4:30	4.136
15/09/2024 4:45	2.832
15/09/2024 5:00	2.621
15/09/2024 5:15	2.557
15/09/2024 5:30	3.993
15/09/2024 5:45	2.456
15/09/2024 6:00	2.368
15/09/2024 6:15	2.663
15/09/2024 6:30	4.608
15/09/2024 6:45	3.804
15/09/2024 7:00	3.01
15/09/2024 7:15	3.014
15/09/2024 7:30	4.552
15/09/2024 7:45	3.702
15/09/2024 8:00	3.49
15/09/2024 8:15	2.752
15/09/2024 8:30	4.467
15/09/2024 8:45	2.759
15/09/2024 9:00	2.915
15/09/2024 9:15	2.956
15/09/2024 9:30	5.262
15/09/2024 9:45	3.453
15/09/2024 10:00	2.698
15/09/2024 10:15	2.587
15/09/2024 10:30	4.182
15/09/2024 10:45	2.98
15/09/2024 11:00	3.155

15/09/2024 11:15	4.511
15/09/2024 11:30	10.749
15/09/2024 11:45	8.56
15/09/2024 12:00	5.195
15/09/2024 12:15	4.407
15/09/2024 12:30	4.614
15/09/2024 12:45	2.933
15/09/2024 13:00	2.712
15/09/2024 13:15	2.614
15/09/2024 13:30	4.35
15/09/2024 13:45	2.319
15/09/2024 14:00	2.301
15/09/2024 14:15	2.575
15/09/2024 14:30	3.764
15/09/2024 14:45	2.342
15/09/2024 15:00	2.264
15/09/2024 15:15	2.274
15/09/2024 15:30	3.766
15/09/2024 15:45	2.168
15/09/2024 16:00	2.232
15/09/2024 16:15	2.225
15/09/2024 16:30	3.905
15/09/2024 16:45	2.232
15/09/2024 17:00	2.768
15/09/2024 17:15	2.609
15/09/2024 17:30	4.614
15/09/2024 17:45	3.715
15/09/2024 18:00	3.821
15/09/2024 18:15	4.142
15/09/2024 18:30	5.507
15/09/2024 18:45	4.989
15/09/2024 19:00	5.364
15/09/2024 19:15	5.475
15/09/2024 19:30	6.695
15/09/2024 19:45	5.604
15/09/2024 20:00	4.936
15/09/2024 20:15	4.67
15/09/2024 20:30	6.361
15/09/2024 20:45	4.691
15/09/2024 21:00	4.753
15/09/2024 21:15	4.771
15/09/2024 21:30	6.181
15/09/2024 21:45	4.817
15/09/2024 22:00	4.479
15/09/2024 22:15	5.078
15/09/2024 22:30	6.731
15/09/2024 22:45	5.579
15/09/2024 23:00	5.278

15/09/2024 23:15	4.949
15/09/2024 23:30	6.861
15/09/2024 23:45	4.634
16/09/2024 0:00	3.773
16/09/2024 0:15	3.659
16/09/2024 0:30	4.978
16/09/2024 0:45	2.995
16/09/2024 1:00	3.005
16/09/2024 1:15	3.013
16/09/2024 1:30	5.165
16/09/2024 1:45	3.195
16/09/2024 2:00	3.233
16/09/2024 2:15	3.239
16/09/2024 2:30	4.241
16/09/2024 2:45	2.828
16/09/2024 3:00	2.736
16/09/2024 3:15	3.007
16/09/2024 3:30	4.825
16/09/2024 3:45	2.641
16/09/2024 4:00	2.732
16/09/2024 4:15	2.922
16/09/2024 4:30	5.194
16/09/2024 4:45	2.733
16/09/2024 5:00	2.585
16/09/2024 5:15	2.981
16/09/2024 5:30	5.36
16/09/2024 5:45	4.35
16/09/2024 6:00	4.349
16/09/2024 6:15	3.75
16/09/2024 6:30	4.323
16/09/2024 6:45	3.247
16/09/2024 7:00	2.941
16/09/2024 7:15	3.329
16/09/2024 7:30	4.624
16/09/2024 7:45	3.152
16/09/2024 8:00	3.404
16/09/2024 8:15	3.575
16/09/2024 8:30	6.007
16/09/2024 8:45	3.304
16/09/2024 9:00	4.169
16/09/2024 9:15	4.223
16/09/2024 9:30	5.673
16/09/2024 9:45	4.999
16/09/2024 10:00	3.752
16/09/2024 10:15	3.43
16/09/2024 10:30	5.091
16/09/2024 10:45	3.936
16/09/2024 11:00	3.719

16/09/2024 11:15	3.906
16/09/2024 11:30	5.259
16/09/2024 11:45	3.76
16/09/2024 12:00	4.294
16/09/2024 12:15	4.51
16/09/2024 12:30	6.612
16/09/2024 12:45	3.453
16/09/2024 13:00	3.283
16/09/2024 13:15	2.955
16/09/2024 13:30	4.474
16/09/2024 13:45	2.946
16/09/2024 14:00	3.303
16/09/2024 14:15	3.186
16/09/2024 14:30	4.409
16/09/2024 14:45	3.155
16/09/2024 15:00	2.945
16/09/2024 15:15	2.782
16/09/2024 15:30	3.942
16/09/2024 15:45	2.73
16/09/2024 16:00	2.748
16/09/2024 16:15	2.723
16/09/2024 16:30	4.037
16/09/2024 16:45	2.613
16/09/2024 17:00	2.522
16/09/2024 17:15	3.446
16/09/2024 17:30	5.565
16/09/2024 17:45	4.659
16/09/2024 18:00	4.435
16/09/2024 18:15	4
16/09/2024 18:30	5.08
16/09/2024 18:45	3.821
16/09/2024 19:00	3.721
16/09/2024 19:15	4.262
16/09/2024 19:30	5.514
16/09/2024 19:45	5.496
16/09/2024 20:00	4.849
16/09/2024 20:15	5.203
16/09/2024 20:30	7.384
16/09/2024 20:45	5.665
16/09/2024 21:00	5.198
16/09/2024 21:15	4.946
16/09/2024 21:30	6.3
16/09/2024 21:45	5.285
16/09/2024 22:00	5.025
16/09/2024 22:15	4.93
16/09/2024 22:30	5.676
16/09/2024 22:45	4.735
16/09/2024 23:00	5.204

16/09/2024 23:15	6.359
16/09/2024 23:30	8.839
16/09/2024 23:45	6.564
17/09/2024 0:00	6.03
17/09/2024 0:15	5.309
17/09/2024 0:30	6.69
17/09/2024 0:45	4.71
17/09/2024 1:00	3.957
17/09/2024 1:15	3.603
17/09/2024 1:30	4.788
17/09/2024 1:45	3.378
17/09/2024 2:00	3.634
17/09/2024 2:15	3.401
17/09/2024 2:30	5.17
17/09/2024 2:45	3.858
17/09/2024 3:00	3.849
17/09/2024 3:15	3.645
17/09/2024 3:30	4.82
17/09/2024 3:45	2.954
17/09/2024 4:00	3.353
17/09/2024 4:15	3.363
17/09/2024 4:30	4.844
17/09/2024 4:45	3.453
17/09/2024 5:00	3.269
17/09/2024 5:15	3.304
17/09/2024 5:30	4.797
17/09/2024 5:45	3.4
17/09/2024 6:00	4.576
17/09/2024 6:15	4.267
17/09/2024 6:30	5.282
17/09/2024 6:45	4.478
17/09/2024 7:00	5.004
17/09/2024 7:15	4.312
17/09/2024 7:30	6.376
17/09/2024 7:45	4.858
17/09/2024 8:00	4.558
17/09/2024 8:15	4.506
17/09/2024 8:30	6.322
17/09/2024 8:45	4.735
17/09/2024 9:00	5.028
17/09/2024 9:15	5.275
17/09/2024 9:30	6.305
17/09/2024 9:45	5.214
17/09/2024 10:00	5.178
17/09/2024 10:15	5.675
17/09/2024 10:30	6.2
17/09/2024 10:45	6.368
17/09/2024 11:00	6.611

17/09/2024 11:15	6.684
17/09/2024 11:30	7.774
17/09/2024 11:45	8.257
17/09/2024 12:00	9.233
17/09/2024 12:15	9.369
17/09/2024 12:30	9.137
17/09/2024 12:45	7.199
17/09/2024 13:00	8.954
17/09/2024 13:15	5.966
17/09/2024 13:30	6.519
17/09/2024 13:45	4.445
17/09/2024 14:00	4.013
17/09/2024 14:15	3.864
17/09/2024 14:30	5.375
17/09/2024 14:45	4.674
17/09/2024 15:00	4.969
17/09/2024 15:15	5.579
17/09/2024 15:30	6.058
17/09/2024 15:45	4.19
17/09/2024 16:00	3.727
17/09/2024 16:15	4.166
17/09/2024 16:30	5.076
17/09/2024 16:45	4.031
17/09/2024 17:00	3.799
17/09/2024 17:15	3.941
17/09/2024 17:30	5.07
17/09/2024 17:45	3.988
17/09/2024 18:00	3.985
17/09/2024 18:15	6.035
17/09/2024 18:30	5.106
17/09/2024 18:45	4.959
17/09/2024 19:00	5.453
17/09/2024 19:15	5.297
17/09/2024 19:30	5.62
17/09/2024 19:45	5.859
17/09/2024 20:00	5.22
17/09/2024 20:15	6.775
17/09/2024 20:30	7.228
17/09/2024 20:45	6.439
17/09/2024 21:00	6.506
17/09/2024 21:15	7.085
17/09/2024 21:30	7.478
17/09/2024 21:45	6.191
17/09/2024 22:00	6.634
17/09/2024 22:15	5.979
17/09/2024 22:30	10.33
17/09/2024 22:45	18.925
17/09/2024 23:00	49.149

17/09/2024 23:15	10.258
17/09/2024 23:30	10.384
17/09/2024 23:45	24.07
18/09/2024 0:00	13.895
18/09/2024 0:15	6.275
18/09/2024 0:30	7.736
18/09/2024 0:45	8.795
18/09/2024 1:00	80.768
18/09/2024 1:15	92.681
18/09/2024 1:30	51.226
18/09/2024 1:45	8.381
18/09/2024 2:00	5.063
18/09/2024 2:15	5.093
18/09/2024 2:30	6.027
18/09/2024 2:45	5.82
18/09/2024 3:00	5.593
18/09/2024 3:15	5.317
18/09/2024 3:30	6.32
18/09/2024 3:45	4.798
18/09/2024 4:00	4.552
18/09/2024 4:15	4.25
18/09/2024 4:30	5.398
18/09/2024 4:45	4.611
18/09/2024 5:00	4.64
18/09/2024 5:15	4.614
18/09/2024 5:30	5.849
18/09/2024 5:45	4.412
18/09/2024 6:00	4.358
18/09/2024 6:15	4.72
18/09/2024 6:30	6.266
18/09/2024 6:45	5.694
18/09/2024 7:00	7.47
18/09/2024 7:15	7.603
18/09/2024 7:30	8.669
18/09/2024 7:45	9.133
18/09/2024 8:00	8.49
18/09/2024 8:15	8.784
18/09/2024 8:30	8.54
18/09/2024 8:45	7.882
18/09/2024 9:00	6.339
18/09/2024 9:15	10.871
18/09/2024 9:30	7.946
18/09/2024 9:45	8.18
18/09/2024 10:00	8.643
18/09/2024 10:15	6.894
18/09/2024 10:30	7.722
18/09/2024 10:45	7.771
18/09/2024 11:00	6.862

18/09/2024 11:15	6.952
18/09/2024 11:30	9.04
18/09/2024 11:45	9.487
18/09/2024 12:00	112.749
18/09/2024 12:15	35.015
18/09/2024 12:30	30.278
18/09/2024 12:45	31.109
18/09/2024 13:00	28.537
18/09/2024 13:15	25.592
18/09/2024 13:30	20.877
18/09/2024 13:45	10.468
18/09/2024 14:00	7.09
18/09/2024 14:15	5.512
18/09/2024 14:30	6.917
18/09/2024 14:45	5.707
18/09/2024 15:00	5.654
18/09/2024 15:15	6.682
18/09/2024 15:30	9.569
18/09/2024 15:45	6.793
18/09/2024 16:00	5.71
18/09/2024 16:15	5.128
18/09/2024 16:30	6.69
18/09/2024 16:45	4.787
18/09/2024 17:00	5.908
18/09/2024 17:15	5.415
18/09/2024 17:30	7.29
18/09/2024 17:45	5.418
18/09/2024 18:00	5.551
18/09/2024 18:15	6.201
18/09/2024 18:30	8.365
18/09/2024 18:45	7.78
18/09/2024 19:00	8.669
18/09/2024 19:15	8.884
18/09/2024 19:30	10.723
18/09/2024 19:45	7.799
18/09/2024 20:00	11.482
18/09/2024 20:15	13.702
18/09/2024 20:30	9.354
18/09/2024 20:45	6.903
18/09/2024 21:00	7.711
18/09/2024 21:15	8.061
18/09/2024 21:30	10.591
18/09/2024 21:45	7.02
18/09/2024 22:00	9.128
18/09/2024 22:15	8.211
18/09/2024 22:30	11.041
18/09/2024 22:45	7.924
18/09/2024 23:00	6.773

18/09/2024 23:15	7.25
18/09/2024 23:30	9.325
18/09/2024 23:45	20.471
19/09/2024 0:00	35.715
19/09/2024 0:15	11.6
19/09/2024 0:30	12.155
19/09/2024 0:45	7.413
19/09/2024 1:00	6.734
19/09/2024 1:15	8.183
19/09/2024 1:30	8.346
19/09/2024 1:45	7.711
19/09/2024 2:00	9.006
19/09/2024 2:15	5.875
19/09/2024 2:30	8.328
19/09/2024 2:45	6.02
19/09/2024 3:00	6.217
19/09/2024 3:15	8.491
19/09/2024 3:30	12.036
19/09/2024 3:45	10.23
19/09/2024 4:00	8.47
19/09/2024 4:15	6.913
19/09/2024 4:30	7.79
19/09/2024 4:45	5.209
19/09/2024 5:00	6.092
19/09/2024 5:15	6.48
19/09/2024 5:30	8.236
19/09/2024 5:45	6.049
19/09/2024 6:00	9.735
19/09/2024 6:15	11.211
19/09/2024 6:30	11.024
19/09/2024 6:45	8.637
19/09/2024 7:00	9.149
19/09/2024 7:15	7.766
19/09/2024 7:30	8.723
19/09/2024 7:45	14.021
19/09/2024 8:00	12.564
19/09/2024 8:15	13.239
19/09/2024 8:30	13.612
19/09/2024 8:45	14.088
19/09/2024 9:00	13.26
19/09/2024 9:15	15.395
19/09/2024 9:30	15.018
19/09/2024 9:45	10.954
19/09/2024 10:00	16.958
19/09/2024 10:15	9.421
19/09/2024 10:30	16.689
19/09/2024 10:45	8.906
19/09/2024 11:00	9.94

19/09/2024 11:15	8.346
19/09/2024 11:30	8.959
19/09/2024 11:45	51.764
19/09/2024 12:00	31.561
19/09/2024 12:15	58.336
19/09/2024 12:30	56.891
19/09/2024 12:45	15.578
19/09/2024 13:00	8.569
19/09/2024 13:15	6.725
19/09/2024 13:30	10.055
19/09/2024 13:45	11.287
19/09/2024 14:00	18.519
19/09/2024 14:15	23.984
19/09/2024 14:30	13.592
19/09/2024 14:45	10.739
19/09/2024 15:00	7.155
19/09/2024 15:15	7.525
19/09/2024 15:30	11.775
19/09/2024 15:45	6.924
19/09/2024 16:00	8.691
19/09/2024 16:15	7.449
19/09/2024 16:30	12.216
19/09/2024 16:45	6.616
19/09/2024 17:00	6.088
19/09/2024 17:15	8.482
19/09/2024 17:30	11.263
19/09/2024 17:45	8.756
19/09/2024 18:00	8.27
19/09/2024 18:15	12.527
19/09/2024 18:30	14.957
19/09/2024 18:45	13.119
19/09/2024 19:00	11.744
19/09/2024 19:15	11.093
19/09/2024 19:30	12.661
19/09/2024 19:45	9.556
19/09/2024 20:00	9.38
19/09/2024 20:15	13.657
19/09/2024 20:30	16.471
19/09/2024 20:45	12.61
19/09/2024 21:00	12.987
19/09/2024 21:15	11.268
19/09/2024 21:30	15.643
19/09/2024 21:45	14.177
19/09/2024 22:00	14.223
19/09/2024 22:15	12.531
19/09/2024 22:30	19.3
19/09/2024 22:45	17.944
19/09/2024 23:00	19.773

19/09/2024 23:15	8.868
19/09/2024 23:30	11.09
19/09/2024 23:45	7.592
20/09/2024 0:00	7.499
20/09/2024 0:15	7.731
20/09/2024 0:30	9.315
20/09/2024 0:45	6.829
20/09/2024 1:00	6.148
20/09/2024 1:15	6.234
20/09/2024 1:30	9.642
20/09/2024 1:45	6.293
20/09/2024 2:00	6.352
20/09/2024 2:15	7.062
20/09/2024 2:30	8.626
20/09/2024 2:45	6.658
20/09/2024 3:00	7.506
20/09/2024 3:15	8.122
20/09/2024 3:30	11.302
20/09/2024 3:45	10.166
20/09/2024 4:00	14.092
20/09/2024 4:15	15.142
20/09/2024 4:30	13.831
20/09/2024 4:45	8.366
20/09/2024 5:00	7.342
20/09/2024 5:15	6.882
20/09/2024 5:30	10.479
20/09/2024 5:45	9.063
20/09/2024 6:00	9
20/09/2024 6:15	9.596
20/09/2024 6:30	13.37
20/09/2024 6:45	10.737
20/09/2024 7:00	13.349
20/09/2024 7:15	15.613
20/09/2024 7:30	18.817
20/09/2024 7:45	11.98
20/09/2024 8:00	8.783
20/09/2024 8:15	14.534
20/09/2024 8:30	14.843
20/09/2024 8:45	13.38
20/09/2024 9:00	15.554
20/09/2024 9:15	12.915
20/09/2024 9:30	15.73
20/09/2024 9:45	10.775
20/09/2024 10:00	11.731
20/09/2024 10:15	9.141
20/09/2024 10:30	15.242
20/09/2024 10:45	25.847
20/09/2024 11:00	19.065

20/09/2024 11:15	11.368
20/09/2024 11:30	14.574
20/09/2024 11:45	8.172
20/09/2024 12:00	7.512
20/09/2024 12:15	6.897
20/09/2024 12:30	12.909
20/09/2024 12:45	5.562
20/09/2024 13:00	5.703
20/09/2024 13:15	4.864
20/09/2024 13:30	8.315
20/09/2024 13:45	5.592
20/09/2024 14:00	5.706
20/09/2024 14:15	5.772
20/09/2024 14:30	8.294
20/09/2024 14:45	5.704
20/09/2024 15:00	19.079
20/09/2024 15:15	9.205
20/09/2024 15:30	9.298
20/09/2024 15:45	7.786
20/09/2024 16:00	7.913
20/09/2024 16:15	9.924
20/09/2024 16:30	15.28
20/09/2024 16:45	11.075
20/09/2024 17:00	6.929
20/09/2024 17:15	6.114
20/09/2024 17:30	11.002
20/09/2024 17:45	14.664
20/09/2024 18:00	13.263
20/09/2024 18:15	15.543
20/09/2024 18:30	13.925
20/09/2024 18:45	14.944
20/09/2024 19:00	20.296
20/09/2024 19:15	17.383
20/09/2024 19:30	12.064
20/09/2024 19:45	12.602
20/09/2024 20:00	15.426
20/09/2024 20:15	13.371
20/09/2024 20:30	15.963
20/09/2024 20:45	13.745
20/09/2024 21:00	17.341
20/09/2024 21:15	17.005
20/09/2024 21:30	19.487
20/09/2024 21:45	27.838
20/09/2024 22:00	28.963
20/09/2024 22:15	20.883
20/09/2024 22:30	15.493
20/09/2024 22:45	14.542
20/09/2024 23:00	19.197

20/09/2024 23:15	24.981
20/09/2024 23:30	11.84
20/09/2024 23:45	20.144
21/09/2024 0:00	12.488
21/09/2024 0:15	11.031
21/09/2024 0:30	11.253
21/09/2024 0:45	7.999
21/09/2024 1:00	9.013
21/09/2024 1:15	9.709
21/09/2024 1:30	26.048
21/09/2024 1:45	22.731
21/09/2024 2:00	9.424
21/09/2024 2:15	11.79
21/09/2024 2:30	9.562
21/09/2024 2:45	7.08
21/09/2024 3:00	8.587
21/09/2024 3:15	9.945
21/09/2024 3:30	11.676
21/09/2024 3:45	11.619
21/09/2024 4:00	11.189
21/09/2024 4:15	17.072
21/09/2024 4:30	24.517
21/09/2024 4:45	17.333
21/09/2024 5:00	14.102
21/09/2024 5:15	11.727
21/09/2024 5:30	12.787
21/09/2024 5:45	16.237
21/09/2024 6:00	16.8
21/09/2024 6:15	15.153
21/09/2024 6:30	18.005
21/09/2024 6:45	16.269
21/09/2024 7:00	19.63
21/09/2024 7:15	19.667
21/09/2024 7:30	16.896
21/09/2024 7:45	14.787
21/09/2024 8:00	10.937
21/09/2024 8:15	10.561
21/09/2024 8:30	14.664
21/09/2024 8:45	11.775
21/09/2024 9:00	10.118
21/09/2024 9:15	12.285
21/09/2024 9:30	12.766
21/09/2024 9:45	15.01
21/09/2024 10:00	18.387
21/09/2024 10:15	12.108
21/09/2024 10:30	11.999
21/09/2024 10:45	13.161
21/09/2024 11:00	32.308

21/09/2024 11:15	11.93
21/09/2024 11:30	10.71
21/09/2024 11:45	12.494
21/09/2024 12:00	9.136
21/09/2024 12:15	7.509
21/09/2024 12:30	10.797
21/09/2024 12:45	11.856
21/09/2024 13:00	14.296
21/09/2024 13:15	5.725
21/09/2024 13:30	8.943
21/09/2024 13:45	5.158
21/09/2024 14:00	5.444
21/09/2024 14:15	5.336
21/09/2024 14:30	8.095
21/09/2024 14:45	5.436
21/09/2024 15:00	4.29
21/09/2024 15:15	3.842
21/09/2024 15:30	19.541
21/09/2024 15:45	8.008
21/09/2024 16:00	12.37
21/09/2024 16:15	5.781
21/09/2024 16:30	8.066
21/09/2024 16:45	6.099
21/09/2024 17:00	7.535
21/09/2024 17:15	9.696
21/09/2024 17:30	12.221
21/09/2024 17:45	9.749
21/09/2024 18:00	9.166
21/09/2024 18:15	11.651
21/09/2024 18:30	12.885
21/09/2024 18:45	12.019
21/09/2024 19:00	12.764
21/09/2024 19:15	11.917
21/09/2024 19:30	14.785
21/09/2024 19:45	23.073
21/09/2024 20:00	21.339
21/09/2024 20:15	17.613
21/09/2024 20:30	18.171
21/09/2024 20:45	18.21
21/09/2024 21:00	12.497
21/09/2024 21:15	22.161
21/09/2024 21:30	25.168
21/09/2024 21:45	17.654
21/09/2024 22:00	23.097
21/09/2024 22:15	29.204
21/09/2024 22:30	27.512
21/09/2024 22:45	20.6
21/09/2024 23:00	11.802

21/09/2024 23:15	10.816
21/09/2024 23:30	12.048
21/09/2024 23:45	12.692
22/09/2024 0:00	23.558
22/09/2024 0:15	10.451
22/09/2024 0:30	15.336
22/09/2024 0:45	14.272
22/09/2024 1:00	9.693
22/09/2024 1:15	8.654
22/09/2024 1:30	10.876
22/09/2024 1:45	8.064
22/09/2024 2:00	7.641
22/09/2024 2:15	7.622
22/09/2024 2:30	9.516
22/09/2024 2:45	7.548
22/09/2024 3:00	7.673
22/09/2024 3:15	8.978
22/09/2024 3:30	12.779
22/09/2024 3:45	9.783
22/09/2024 4:00	10.872
22/09/2024 4:15	14.023
22/09/2024 4:30	20.577
22/09/2024 4:45	16.765
22/09/2024 5:00	20.027
22/09/2024 5:15	23.928
22/09/2024 5:30	18.094
22/09/2024 5:45	14.526
22/09/2024 6:00	13.919
22/09/2024 6:15	12.177
22/09/2024 6:30	12.065
22/09/2024 6:45	11.738
22/09/2024 7:00	11.741
22/09/2024 7:15	11.976
22/09/2024 7:30	13.759
22/09/2024 7:45	11.252
22/09/2024 8:00	9.999
22/09/2024 8:15	10.419
22/09/2024 8:30	11.111
22/09/2024 8:45	15.451
22/09/2024 9:00	13.7
22/09/2024 9:15	13.083
22/09/2024 9:30	15.531
22/09/2024 9:45	17.053
22/09/2024 10:00	14.846
22/09/2024 10:15	12.09
22/09/2024 10:30	15.629
22/09/2024 10:45	12.287
22/09/2024 11:00	11.103

22/09/2024 11:15	9.661
22/09/2024 11:30	12.864
22/09/2024 11:45	16.373
22/09/2024 12:00	10.665
22/09/2024 12:15	14.18
22/09/2024 12:30	13.822
22/09/2024 12:45	8.246
22/09/2024 13:00	13.589
22/09/2024 13:15	7.639
22/09/2024 13:30	15.741
22/09/2024 13:45	9.399
22/09/2024 14:00	7.32
22/09/2024 14:15	5.992
22/09/2024 14:30	9.141
22/09/2024 14:45	5.824
22/09/2024 15:00	15.856
22/09/2024 15:15	6.92
22/09/2024 15:30	8.539
22/09/2024 15:45	6.967
22/09/2024 16:00	10.213
22/09/2024 16:15	12.48
22/09/2024 16:30	10.27
22/09/2024 16:45	6.856
22/09/2024 17:00	6.452
22/09/2024 17:15	7.794
22/09/2024 17:30	15.393
22/09/2024 17:45	12.887
22/09/2024 18:00	14.228
22/09/2024 18:15	12.113
22/09/2024 18:30	12.333
22/09/2024 18:45	6.594
22/09/2024 19:00	9.484
22/09/2024 19:15	10.657
22/09/2024 19:30	13.887
22/09/2024 19:45	9.46
22/09/2024 20:00	10.123
22/09/2024 20:15	9.921
22/09/2024 20:30	12.994
22/09/2024 20:45	13.311
22/09/2024 21:00	8.743
22/09/2024 21:15	9.384
22/09/2024 21:30	13.903
22/09/2024 21:45	14.33
22/09/2024 22:00	12.824
22/09/2024 22:15	10.407
22/09/2024 22:30	18.305
22/09/2024 22:45	19.273
22/09/2024 23:00	17.055

22/09/2024 23:15	19.372
22/09/2024 23:30	19.488
22/09/2024 23:45	8.81
23/09/2024 0:00	13.961
23/09/2024 0:15	8.937
23/09/2024 0:30	12.255
23/09/2024 0:45	8.31
23/09/2024 1:00	13.775
23/09/2024 1:15	16.887
23/09/2024 1:30	17.167
23/09/2024 1:45	11.664
23/09/2024 2:00	7.821
23/09/2024 2:15	7.723
23/09/2024 2:30	11.091
23/09/2024 2:45	7.926
23/09/2024 3:00	7.821
23/09/2024 3:15	7.539
23/09/2024 3:30	10.765
23/09/2024 3:45	9.947
23/09/2024 4:00	10.404
23/09/2024 4:15	10.085
23/09/2024 4:30	13.932
23/09/2024 4:45	11.339
23/09/2024 5:00	12.551
23/09/2024 5:15	11.837
23/09/2024 5:30	15.97
23/09/2024 5:45	17.888
23/09/2024 6:00	18.091
23/09/2024 6:15	19.357
23/09/2024 6:30	14.114
23/09/2024 6:45	13.122
23/09/2024 7:00	11.625
23/09/2024 7:15	11.336
23/09/2024 7:30	16.482
23/09/2024 7:45	9.917
23/09/2024 8:00	9.639
23/09/2024 8:15	10.402
23/09/2024 8:30	13.511
23/09/2024 8:45	8.053
23/09/2024 9:00	9.139
23/09/2024 9:15	9.285
23/09/2024 9:30	12.02
23/09/2024 9:45	9.512
23/09/2024 10:00	10.061
23/09/2024 10:15	9.89
23/09/2024 10:30	11.314
23/09/2024 10:45	10.764
23/09/2024 11:00	8

23/09/2024 11:15	9.715
23/09/2024 11:30	13.093
23/09/2024 11:45	7.453
23/09/2024 12:00	7.739
23/09/2024 12:15	9.122
23/09/2024 12:30	11.746
23/09/2024 12:45	7.049
23/09/2024 13:00	6.961
23/09/2024 13:15	6.476
23/09/2024 13:30	9.803
23/09/2024 13:45	6.407
23/09/2024 14:00	5.738
23/09/2024 14:15	52.772
23/09/2024 14:30	36.856
23/09/2024 14:45	12.71
23/09/2024 15:00	7.882
23/09/2024 15:15	8.042
23/09/2024 15:30	10.968
23/09/2024 15:45	6.555
23/09/2024 16:00	6.522
23/09/2024 16:15	9.282
23/09/2024 16:30	25.07
23/09/2024 16:45	22.12
23/09/2024 17:00	10.024
23/09/2024 17:15	12.91
23/09/2024 17:30	10.432
23/09/2024 17:45	6.288
23/09/2024 18:00	10.059
23/09/2024 18:15	7.315
23/09/2024 18:30	10.622
23/09/2024 18:45	7.252
23/09/2024 19:00	7.762
23/09/2024 19:15	7.991
23/09/2024 19:30	11.152
23/09/2024 19:45	10.01
23/09/2024 20:00	9.451
23/09/2024 20:15	10.053
23/09/2024 20:30	13.316
23/09/2024 20:45	9.08
23/09/2024 21:00	9.41
23/09/2024 21:15	8.335
23/09/2024 21:30	11.337
23/09/2024 21:45	9.248
23/09/2024 22:00	11.497
23/09/2024 22:15	10.249
23/09/2024 22:30	11.953
23/09/2024 22:45	11.14
23/09/2024 23:00	12.529

23/09/2024 23:15	11.389
23/09/2024 23:30	14.944
23/09/2024 23:45	14.021
24/09/2024 0:00	13.564
24/09/2024 0:15	13.091
24/09/2024 0:30	16.026
24/09/2024 0:45	8.955
24/09/2024 1:00	10.603
24/09/2024 1:15	9.057
24/09/2024 1:30	11.4
24/09/2024 1:45	7.908
24/09/2024 2:00	7.406
24/09/2024 2:15	7.475
24/09/2024 2:30	10.827
24/09/2024 2:45	7.895
24/09/2024 3:00	7.09
24/09/2024 3:15	7.755
24/09/2024 3:30	11.142
24/09/2024 3:45	8.135
24/09/2024 4:00	8.091
24/09/2024 4:15	9.721
24/09/2024 4:30	12.037
24/09/2024 4:45	8.625
24/09/2024 5:00	7.976
24/09/2024 5:15	7.695
24/09/2024 5:30	11.319
24/09/2024 5:45	9.687
24/09/2024 6:00	8.932
24/09/2024 6:15	10.377
24/09/2024 6:30	12.522
24/09/2024 6:45	10.784
24/09/2024 7:00	9.676
24/09/2024 7:15	9.052
24/09/2024 7:30	12.148
24/09/2024 7:45	10.142
24/09/2024 8:00	9.029
24/09/2024 8:15	9.74
24/09/2024 8:30	9.719
24/09/2024 8:45	8.661
24/09/2024 9:00	6.928
24/09/2024 9:15	8.076
24/09/2024 9:30	11.291
24/09/2024 9:45	7.286
24/09/2024 10:00	6.733
24/09/2024 10:15	6.396
24/09/2024 10:30	8.09
24/09/2024 10:45	6.279
24/09/2024 11:00	7.096

24/09/2024 11:15	6.166
24/09/2024 11:30	8.594
24/09/2024 11:45	6.075
24/09/2024 12:00	6.4
24/09/2024 12:15	6.532
24/09/2024 12:30	8.746
24/09/2024 12:45	6.413
24/09/2024 13:00	6.144
24/09/2024 13:15	6.123
24/09/2024 13:30	9.679
24/09/2024 13:45	6.022
24/09/2024 14:00	5.709
24/09/2024 14:15	6.288
24/09/2024 14:30	12.071
24/09/2024 14:45	9.248
24/09/2024 15:00	8.804
24/09/2024 15:15	6.944
24/09/2024 15:30	8.92
24/09/2024 15:45	7.512
24/09/2024 16:00	6.029
24/09/2024 16:15	21.641
24/09/2024 16:30	10.168
24/09/2024 16:45	10.129
24/09/2024 17:00	7.395
24/09/2024 17:15	8.005
24/09/2024 17:30	10.326
24/09/2024 17:45	7.182
24/09/2024 18:00	14.564
24/09/2024 18:15	14.16
24/09/2024 18:30	11.28
24/09/2024 18:45	6.32
24/09/2024 19:00	8.751
24/09/2024 19:15	9.718
24/09/2024 19:30	10.897
24/09/2024 19:45	7.398
24/09/2024 20:00	6.873
24/09/2024 20:15	6.555
24/09/2024 20:30	10.996
24/09/2024 20:45	6.928
24/09/2024 21:00	6.137
24/09/2024 21:15	6.918
24/09/2024 21:30	11.196
24/09/2024 21:45	7.785
24/09/2024 22:00	7.096
24/09/2024 22:15	6.082
24/09/2024 22:30	9.345
24/09/2024 22:45	6.289
24/09/2024 23:00	8.205

24/09/2024 23:15	8.667
24/09/2024 23:30	12.05
24/09/2024 23:45	8.94
25/09/2024 0:00	7.786
25/09/2024 0:15	8.269
25/09/2024 0:30	11.317
25/09/2024 0:45	7.75
25/09/2024 1:00	8.689
25/09/2024 1:15	8.687
25/09/2024 1:30	11.615
25/09/2024 1:45	7.968
25/09/2024 2:00	7.236
25/09/2024 2:15	7.406
25/09/2024 2:30	10.155
25/09/2024 2:45	6.964
25/09/2024 3:00	7.016
25/09/2024 3:15	6.473
25/09/2024 3:30	9.916
25/09/2024 3:45	6.865
25/09/2024 4:00	7.304
25/09/2024 4:15	6.427
25/09/2024 4:30	9.957
25/09/2024 4:45	6.614
25/09/2024 5:00	7.274
25/09/2024 5:15	9.554
25/09/2024 5:30	10.17
25/09/2024 5:45	6.833
25/09/2024 6:00	6.018
25/09/2024 6:15	6.068
25/09/2024 6:30	10.185
25/09/2024 6:45	6.428
25/09/2024 7:00	6.476
25/09/2024 7:15	6.137
25/09/2024 7:30	9.585
25/09/2024 7:45	6.613
25/09/2024 8:00	6.146
25/09/2024 8:15	5.695
25/09/2024 8:30	8.22
25/09/2024 8:45	5.335
25/09/2024 9:00	5.019
25/09/2024 9:15	4.853
25/09/2024 9:30	7.678
25/09/2024 9:45	4.846
25/09/2024 10:00	4.965
25/09/2024 10:15	4.567
25/09/2024 10:30	8.191
25/09/2024 10:45	4.565
25/09/2024 11:00	4.469

25/09/2024 11:15	4.494
25/09/2024 11:30	8.455
25/09/2024 11:45	5.666
25/09/2024 12:00	5.297
25/09/2024 12:15	5.45
25/09/2024 12:30	9.823
25/09/2024 12:45	6.372
25/09/2024 13:00	6.018
25/09/2024 13:15	6.157
25/09/2024 13:30	10.077
25/09/2024 13:45	5.993
25/09/2024 14:00	5.965
25/09/2024 14:15	5.672
25/09/2024 14:30	9.486
25/09/2024 14:45	5.566
25/09/2024 15:00	5.516
25/09/2024 15:15	5.365
25/09/2024 15:30	8.563
25/09/2024 15:45	4.865
25/09/2024 16:00	5.046
25/09/2024 16:15	5.071
25/09/2024 16:30	8.806
25/09/2024 16:45	5.787
25/09/2024 17:00	6.226
25/09/2024 17:15	6.238
25/09/2024 17:30	10.668
25/09/2024 17:45	6.38
25/09/2024 18:00	8.102
25/09/2024 18:15	8.583
25/09/2024 18:30	11.226
25/09/2024 18:45	5.939
25/09/2024 19:00	18.128
25/09/2024 19:15	19.325
25/09/2024 19:30	10.435
25/09/2024 19:45	5.392
25/09/2024 20:00	5.286
25/09/2024 20:15	4.95
25/09/2024 20:30	8.731
25/09/2024 20:45	5.195
25/09/2024 21:00	5.096
25/09/2024 21:15	5.35
25/09/2024 21:30	9.264
25/09/2024 21:45	5.955
25/09/2024 22:00	5.668
25/09/2024 22:15	4.777
25/09/2024 22:30	8.195
25/09/2024 22:45	5.062
25/09/2024 23:00	4.756

25/09/2024 23:15	5.213
25/09/2024 23:30	8.706
25/09/2024 23:45	5.069
26/09/2024 0:00	5.145
26/09/2024 0:15	5.454
26/09/2024 0:30	8.511
26/09/2024 0:45	5.743
26/09/2024 1:00	6.137
26/09/2024 1:15	6.559
26/09/2024 1:30	10.421
26/09/2024 1:45	6.281
26/09/2024 2:00	6.011
26/09/2024 2:15	6.446
26/09/2024 2:30	10.197
26/09/2024 2:45	5.486
26/09/2024 3:00	5.337
26/09/2024 3:15	5.345
26/09/2024 3:30	8.885
26/09/2024 3:45	5.831
26/09/2024 4:00	5.326
26/09/2024 4:15	4.949
26/09/2024 4:30	8.71
26/09/2024 4:45	4.899
26/09/2024 5:00	4.902
26/09/2024 5:15	5.148
26/09/2024 5:30	9.445
26/09/2024 5:45	4.96
26/09/2024 6:00	4.915
26/09/2024 6:15	6.156
26/09/2024 6:30	9.565
26/09/2024 6:45	6.019
26/09/2024 7:00	5.868
26/09/2024 7:15	5.59
26/09/2024 7:30	8.622
26/09/2024 7:45	5.439
26/09/2024 8:00	4.629
26/09/2024 8:15	4.793
26/09/2024 8:30	8.02
26/09/2024 8:45	4.452
26/09/2024 9:00	4.568
26/09/2024 9:15	4.355
26/09/2024 9:30	8.134
26/09/2024 9:45	4.079
26/09/2024 10:00	4.06
26/09/2024 10:15	4.033
26/09/2024 10:30	8.853
26/09/2024 10:45	4.014
26/09/2024 11:00	4.005

26/09/2024 11:15	3.83
26/09/2024 11:30	8.155
26/09/2024 11:45	3.84
26/09/2024 12:00	4.539
26/09/2024 12:15	3.631
26/09/2024 12:30	7.654
26/09/2024 12:45	4.141
26/09/2024 13:00	4.867
26/09/2024 13:15	4.416
26/09/2024 13:30	8.337
26/09/2024 13:45	4.524
26/09/2024 14:00	4.708
26/09/2024 14:15	4.906
26/09/2024 14:30	8.349
26/09/2024 14:45	5.231
26/09/2024 15:00	5.028
26/09/2024 15:15	4.924
26/09/2024 15:30	8.484
26/09/2024 15:45	5.012
26/09/2024 16:00	5.571
26/09/2024 16:15	7.061
26/09/2024 16:30	10.771
26/09/2024 16:45	7.376
26/09/2024 17:00	6.933
26/09/2024 17:15	6.516
26/09/2024 17:30	10.045
26/09/2024 17:45	8.852
26/09/2024 18:00	7.12
26/09/2024 18:15	8.137
26/09/2024 18:30	11.433
26/09/2024 18:45	6.646
26/09/2024 19:00	5.798
26/09/2024 19:15	5.854
26/09/2024 19:30	8.19
26/09/2024 19:45	4.811
26/09/2024 20:00	4.635
26/09/2024 20:15	4.385
26/09/2024 20:30	7.671
26/09/2024 20:45	4.539
26/09/2024 21:00	4.586
26/09/2024 21:15	4.975
26/09/2024 21:30	8.029
26/09/2024 21:45	4.504
26/09/2024 22:00	4.59
26/09/2024 22:15	4.316
26/09/2024 22:30	7.436
26/09/2024 22:45	4.062
26/09/2024 23:00	3.983

26/09/2024 23:15	3.996
26/09/2024 23:30	7.313
26/09/2024 23:45	3.884
27/09/2024 0:00	4.021
27/09/2024 0:15	3.826
27/09/2024 0:30	6.701
27/09/2024 0:45	3.803
27/09/2024 1:00	3.814
27/09/2024 1:15	3.887
27/09/2024 1:30	7.089
27/09/2024 1:45	3.914
27/09/2024 2:00	3.962
27/09/2024 2:15	3.924
27/09/2024 2:30	7.128
27/09/2024 2:45	3.492
27/09/2024 3:00	3.551
27/09/2024 3:15	3.354
27/09/2024 3:30	6.453
27/09/2024 3:45	3.618
27/09/2024 4:00	3.311
27/09/2024 4:15	3.488
27/09/2024 4:30	6.607
27/09/2024 4:45	3.252
27/09/2024 5:00	3.469
27/09/2024 5:15	3.354
27/09/2024 5:30	6.79
27/09/2024 5:45	3.271
27/09/2024 6:00	3.688
27/09/2024 6:15	3.207
27/09/2024 6:30	6.917
27/09/2024 6:45	3.28
27/09/2024 7:00	3.445
27/09/2024 7:15	3.527
27/09/2024 7:30	8.257
27/09/2024 7:45	3.344
27/09/2024 8:00	3.557
27/09/2024 8:15	3.546
27/09/2024 8:30	7.103
27/09/2024 8:45	3.269
27/09/2024 9:00	3.67
27/09/2024 9:15	3.401
27/09/2024 9:30	7.474
27/09/2024 9:45	5.011
27/09/2024 10:00	3.562
27/09/2024 10:15	3.866
27/09/2024 10:30	8.194
27/09/2024 10:45	4.584
27/09/2024 11:00	4.769

27/09/2024 11:15	4.574
27/09/2024 11:30	8.448
27/09/2024 11:45	3.984
27/09/2024 12:00	3.486
27/09/2024 12:15	3.164
27/09/2024 12:30	6.835
27/09/2024 12:45	2.996
27/09/2024 13:00	3.099
27/09/2024 13:15	3.203
27/09/2024 13:30	6.787
27/09/2024 13:45	3.645
27/09/2024 14:00	4.861
27/09/2024 14:15	3.611
27/09/2024 14:30	6.828
27/09/2024 14:45	3.271
27/09/2024 15:00	4.194
27/09/2024 15:15	3.117
27/09/2024 15:30	6.334
27/09/2024 15:45	3.195
27/09/2024 16:00	3.316
27/09/2024 16:15	3.167
27/09/2024 16:30	6.539
27/09/2024 16:45	3.318
27/09/2024 17:00	3.392
27/09/2024 17:15	3.412
27/09/2024 17:30	6.941
27/09/2024 17:45	4.367
27/09/2024 18:00	5.053
27/09/2024 18:15	5.137
27/09/2024 18:30	8.161
27/09/2024 18:45	4.847
27/09/2024 19:00	4.663
27/09/2024 19:15	4.381
27/09/2024 19:30	8.084
27/09/2024 19:45	4.681
27/09/2024 20:00	4.49
27/09/2024 20:15	4.666
27/09/2024 20:30	7.706
27/09/2024 20:45	4.373
27/09/2024 21:00	5.268
27/09/2024 21:15	4.926
27/09/2024 21:30	8.972
27/09/2024 21:45	4.75
27/09/2024 22:00	4.636
27/09/2024 22:15	5.24
27/09/2024 22:30	8.12
27/09/2024 22:45	3.605
27/09/2024 23:00	3.931

27/09/2024 23:15	3.54
27/09/2024 23:30	6.802
27/09/2024 23:45	3.272
28/09/2024 0:00	3.194
28/09/2024 0:15	3.12
28/09/2024 0:30	5.849
28/09/2024 0:45	3.117
28/09/2024 1:00	3.136
28/09/2024 1:15	3.048
28/09/2024 1:30	6.353
28/09/2024 1:45	3.03
28/09/2024 2:00	3.227
28/09/2024 2:15	3.088
28/09/2024 2:30	6.196
28/09/2024 2:45	3.056
28/09/2024 3:00	2.985
28/09/2024 3:15	3.172
28/09/2024 3:30	7.591
28/09/2024 3:45	3.28
28/09/2024 4:00	3.409
28/09/2024 4:15	3.529
28/09/2024 4:30	6.749
28/09/2024 4:45	3.442
28/09/2024 5:00	3.238
28/09/2024 5:15	3.066
28/09/2024 5:30	6.886
28/09/2024 5:45	3.697
28/09/2024 6:00	3.996
28/09/2024 6:15	3.992
28/09/2024 6:30	9.349
28/09/2024 6:45	4.826
28/09/2024 7:00	4.9
28/09/2024 7:15	4.389
28/09/2024 7:30	7.671
28/09/2024 7:45	4.457
28/09/2024 8:00	4.321
28/09/2024 8:15	4.315
28/09/2024 8:30	7.498
28/09/2024 8:45	4.25
28/09/2024 9:00	3.865
28/09/2024 9:15	3.942
28/09/2024 9:30	7.839
28/09/2024 9:45	3.613
28/09/2024 10:00	3.237
28/09/2024 10:15	3.391
28/09/2024 10:30	6.17
28/09/2024 10:45	3.08
28/09/2024 11:00	3.693

28/09/2024 11:15	3.327
28/09/2024 11:30	7.607
28/09/2024 11:45	4.058
28/09/2024 12:00	4.685
28/09/2024 12:15	4.591
28/09/2024 12:30	6.937
28/09/2024 12:45	3.877
28/09/2024 13:00	3.526
28/09/2024 13:15	3.896
28/09/2024 13:30	7.309
28/09/2024 13:45	3.47
28/09/2024 14:00	3.291
28/09/2024 14:15	3.488
28/09/2024 14:30	6.518
28/09/2024 14:45	3.539
28/09/2024 15:00	3.558
28/09/2024 15:15	3.827
28/09/2024 15:30	6.42
28/09/2024 15:45	3.339
28/09/2024 16:00	3.273
28/09/2024 16:15	3.663
28/09/2024 16:30	7.75
28/09/2024 16:45	4.182
28/09/2024 17:00	3.304
28/09/2024 17:15	3.468
28/09/2024 17:30	6.845
28/09/2024 17:45	4.359
28/09/2024 18:00	4.036
28/09/2024 18:15	4.113
28/09/2024 18:30	6.834
28/09/2024 18:45	4.302
28/09/2024 19:00	4.352
28/09/2024 19:15	5.083
28/09/2024 19:30	9.019
28/09/2024 19:45	5.492
28/09/2024 20:00	5.147
28/09/2024 20:15	5.06
28/09/2024 20:30	9.291
28/09/2024 20:45	5.387
28/09/2024 21:00	5.576
28/09/2024 21:15	5.722
28/09/2024 21:30	10.325
28/09/2024 21:45	6.265
28/09/2024 22:00	6.179
28/09/2024 22:15	5.927
28/09/2024 22:30	8.456
28/09/2024 22:45	5.247
28/09/2024 23:00	4.83

28/09/2024 23:15	4.213
28/09/2024 23:30	7.648
28/09/2024 23:45	3.794
29/09/2024 0:00	3.815
29/09/2024 0:15	3.932
29/09/2024 0:30	7.64
29/09/2024 0:45	3.589
29/09/2024 1:00	3.542
29/09/2024 1:15	3.283
29/09/2024 1:30	7.548
29/09/2024 1:45	3.668
29/09/2024 2:00	3.236
29/09/2024 2:15	3.603
29/09/2024 2:30	7.566
29/09/2024 2:45	3.403
29/09/2024 3:00	3.366
29/09/2024 3:15	3.922
29/09/2024 3:30	7.824
29/09/2024 3:45	3.391
29/09/2024 4:00	3.517
29/09/2024 4:15	3.554
29/09/2024 4:30	8.156
29/09/2024 4:45	3.702
29/09/2024 5:00	3.513
29/09/2024 5:15	3.692
29/09/2024 5:30	8.384
29/09/2024 5:45	5.136
29/09/2024 6:00	4.501
29/09/2024 6:15	4.331
29/09/2024 6:30	7.511
29/09/2024 6:45	4.567
29/09/2024 7:00	4.087
29/09/2024 7:15	4.077
29/09/2024 7:30	8.761
29/09/2024 7:45	4.249
29/09/2024 8:00	4.289
29/09/2024 8:15	4.619
29/09/2024 8:30	8.53
29/09/2024 8:45	5.01
29/09/2024 9:00	4.389
29/09/2024 9:15	5.01
29/09/2024 9:30	8.198
29/09/2024 9:45	4.618
29/09/2024 10:00	4.434
29/09/2024 10:15	4.617
29/09/2024 10:30	8.313
29/09/2024 10:45	4.817
29/09/2024 11:00	5.138

29/09/2024 11:15	8.362
29/09/2024 11:30	8.942
29/09/2024 11:45	6.058
29/09/2024 12:00	4.895
29/09/2024 12:15	4.838
29/09/2024 12:30	7.65
29/09/2024 12:45	4.327
29/09/2024 13:00	4.303
29/09/2024 13:15	4.116
29/09/2024 13:30	7.585
29/09/2024 13:45	3.538
29/09/2024 14:00	3.668
29/09/2024 14:15	3.642
29/09/2024 14:30	7.186
29/09/2024 14:45	3.306
29/09/2024 15:00	3.447
29/09/2024 15:15	3.494
29/09/2024 15:30	6.88
29/09/2024 15:45	3.449
29/09/2024 16:00	3.119
29/09/2024 16:15	3.257
29/09/2024 16:30	6.752
29/09/2024 16:45	3.454
29/09/2024 17:00	3.769
29/09/2024 17:15	4.125
29/09/2024 17:30	7.003
29/09/2024 17:45	3.55
29/09/2024 18:00	4.343
29/09/2024 18:15	4.602
29/09/2024 18:30	8.73
29/09/2024 18:45	5.096
29/09/2024 19:00	5.041
29/09/2024 19:15	5.232
29/09/2024 19:30	8.262
29/09/2024 19:45	5.449
29/09/2024 20:00	5.39
29/09/2024 20:15	5.205
29/09/2024 20:30	9.103
29/09/2024 20:45	5.3
29/09/2024 21:00	5.129
29/09/2024 21:15	4.901
29/09/2024 21:30	9.247
29/09/2024 21:45	4.821
29/09/2024 22:00	4.64
29/09/2024 22:15	4.817
29/09/2024 22:30	8.871
29/09/2024 22:45	5.597
29/09/2024 23:00	5.321

29/09/2024 23:15	5.451
29/09/2024 23:30	9.261
29/09/2024 23:45	5.602
30/09/2024 0:00	5.471
30/09/2024 0:15	4.301
30/09/2024 0:30	7.982
30/09/2024 0:45	4.309
30/09/2024 1:00	4.66
30/09/2024 1:15	4.835
30/09/2024 1:30	8.218
30/09/2024 1:45	4.198
30/09/2024 2:00	4.128
30/09/2024 2:15	4.455
30/09/2024 2:30	7.424
30/09/2024 2:45	4.274
30/09/2024 3:00	4.003
30/09/2024 3:15	3.832
30/09/2024 3:30	6.62
30/09/2024 3:45	3.564
30/09/2024 4:00	3.668
30/09/2024 4:15	3.773
30/09/2024 4:30	7.752
30/09/2024 4:45	4.164
30/09/2024 5:00	4.156
30/09/2024 5:15	3.515
30/09/2024 5:30	8.064
30/09/2024 5:45	5.297
30/09/2024 6:00	5.502
30/09/2024 6:15	5.346
30/09/2024 6:30	8.757
30/09/2024 6:45	4.873
30/09/2024 7:00	5.436
30/09/2024 7:15	4.235
30/09/2024 7:30	8.105
30/09/2024 7:45	5.394
30/09/2024 8:00	4.627
30/09/2024 8:15	4.699
30/09/2024 8:30	9.312
30/09/2024 8:45	5.552
30/09/2024 9:00	4.819
30/09/2024 9:15	4.905
30/09/2024 9:30	8.425
30/09/2024 9:45	5.388
30/09/2024 10:00	5.347
30/09/2024 10:15	5.262
30/09/2024 10:30	8.748
30/09/2024 10:45	5.226
30/09/2024 11:00	4.859

30/09/2024 11:15	4.723
30/09/2024 11:30	8.004
30/09/2024 11:45	5.056
30/09/2024 12:00	5.238
30/09/2024 12:15	5.473
30/09/2024 12:30	10.251
30/09/2024 12:45	5.591
30/09/2024 13:00	4.648
30/09/2024 13:15	4.536
30/09/2024 13:30	7.857
30/09/2024 13:45	4.187
30/09/2024 14:00	4.156
30/09/2024 14:15	3.734
30/09/2024 14:30	7.545
30/09/2024 14:45	4.154
30/09/2024 15:00	4.421
30/09/2024 15:15	4.595
30/09/2024 15:30	7.686
30/09/2024 15:45	4.232
30/09/2024 16:00	4.145
30/09/2024 16:15	4.411
30/09/2024 16:30	7.96
30/09/2024 16:45	4.047
30/09/2024 17:00	4.043
30/09/2024 17:15	4.077
30/09/2024 17:30	8.659
30/09/2024 17:45	4.769
30/09/2024 18:00	5.176
30/09/2024 18:15	5.658
30/09/2024 18:30	10.095
30/09/2024 18:45	5.089
30/09/2024 19:00	4.869
30/09/2024 19:15	4.884
30/09/2024 19:30	9.122
30/09/2024 19:45	4.907
30/09/2024 20:00	4.958
30/09/2024 20:15	6.378
30/09/2024 20:30	10.905
30/09/2024 20:45	5.444
30/09/2024 21:00	6.813
30/09/2024 21:15	6.386
30/09/2024 21:30	9.959
30/09/2024 21:45	5.192
30/09/2024 22:00	5.847
30/09/2024 22:15	5.205
30/09/2024 22:30	9.595
30/09/2024 22:45	5.187
30/09/2024 23:00	5.122

30/09/2024 23:15	5.88
30/09/2024 23:30	9.857
30/09/2024 23:45	5.569
1/10/2024 0:00	7.084
1/10/2024 0:15	5.666
1/10/2024 0:30	9.074
1/10/2024 0:45	5.226
1/10/2024 1:00	4.952
1/10/2024 1:15	5.193
1/10/2024 1:30	9.489
1/10/2024 1:45	4.574
1/10/2024 2:00	4.75
1/10/2024 2:15	4.521
1/10/2024 2:30	8.511
1/10/2024 2:45	5.206
1/10/2024 3:00	5.531
1/10/2024 3:15	5.308
1/10/2024 3:30	10.514
1/10/2024 3:45	4.837
1/10/2024 4:00	4.811
1/10/2024 4:15	4.196
1/10/2024 4:30	8.01
1/10/2024 4:45	4.253
1/10/2024 5:00	4.391
1/10/2024 5:15	4.311
1/10/2024 5:30	7.512
1/10/2024 5:45	5.354
1/10/2024 6:00	5.681
1/10/2024 6:15	6.099
1/10/2024 6:30	9.872
1/10/2024 6:45	5.444
1/10/2024 7:00	5.325
1/10/2024 7:15	5.882
1/10/2024 7:30	10.849
1/10/2024 7:45	5.328
1/10/2024 8:00	5.726
1/10/2024 8:15	6.614
1/10/2024 8:30	11.495
1/10/2024 8:45	6.082
1/10/2024 9:00	6.269
1/10/2024 9:15	6.27
1/10/2024 9:30	9.383
1/10/2024 9:45	6.161
1/10/2024 10:00	5.995
1/10/2024 10:15	6.389
1/10/2024 10:30	9.755
1/10/2024 10:45	5.933
1/10/2024 11:00	5.465

1/10/2024 11:15	5.664
1/10/2024 11:30	9.994
1/10/2024 11:45	5.619
1/10/2024 12:00	5.694
1/10/2024 12:15	5.686
1/10/2024 12:30	8.958
1/10/2024 12:45	5.691
1/10/2024 13:00	5.691
1/10/2024 13:15	5.381
1/10/2024 13:30	8.913
1/10/2024 13:45	5.222
1/10/2024 14:00	4.989
1/10/2024 14:15	4.978
1/10/2024 14:30	9.907
1/10/2024 14:45	5.486
1/10/2024 15:00	6.019
1/10/2024 15:15	6.195
1/10/2024 15:30	9.303
1/10/2024 15:45	5.432
1/10/2024 16:00	5.399
1/10/2024 16:15	4.734
1/10/2024 16:30	9.505
1/10/2024 16:45	5.161
1/10/2024 17:00	5.171
1/10/2024 17:15	4.706
1/10/2024 17:30	9.535
1/10/2024 17:45	4.874
1/10/2024 18:00	5.31
1/10/2024 18:15	6.178
1/10/2024 18:30	12.033
1/10/2024 18:45	6.088
1/10/2024 19:00	5.999
1/10/2024 19:15	5.881
1/10/2024 19:30	8.87
1/10/2024 19:45	6.183
1/10/2024 20:00	5.456
1/10/2024 20:15	6.591
1/10/2024 20:30	9.278
1/10/2024 20:45	6.432
1/10/2024 21:00	7.256
1/10/2024 21:15	6.518
1/10/2024 21:30	11.3
1/10/2024 21:45	6.897
1/10/2024 22:00	6.426
1/10/2024 22:15	6.505
1/10/2024 22:30	10.841
1/10/2024 22:45	5.835
1/10/2024 23:00	5.949

1/10/2024 23:15	6.063
1/10/2024 23:30	9.61
1/10/2024 23:45	5.68
2/10/2024 0:00	5.839
2/10/2024 0:15	6.197
2/10/2024 0:30	10.098
2/10/2024 0:45	5.71
2/10/2024 1:00	5.657
2/10/2024 1:15	5.357
2/10/2024 1:30	8.694
2/10/2024 1:45	5.638
2/10/2024 2:00	5.524
2/10/2024 2:15	5.144
2/10/2024 2:30	8.775
2/10/2024 2:45	5.534
2/10/2024 3:00	6.776
2/10/2024 3:15	6.688
2/10/2024 3:30	10.184
2/10/2024 3:45	6.057
2/10/2024 4:00	5.16
2/10/2024 4:15	4.998
2/10/2024 4:30	9.036
2/10/2024 4:45	4.808
2/10/2024 5:00	5.06
2/10/2024 5:15	5.105
2/10/2024 5:30	8.974
2/10/2024 5:45	5.124
2/10/2024 6:00	5.113
2/10/2024 6:15	6.139
2/10/2024 6:30	10.96
2/10/2024 6:45	6.203
2/10/2024 7:00	6.327
2/10/2024 7:15	6.451
2/10/2024 7:30	9.609
2/10/2024 7:45	6.296
2/10/2024 8:00	7.865
2/10/2024 8:15	6.6
2/10/2024 8:30	10.229
2/10/2024 8:45	7.391
2/10/2024 9:00	7.351
2/10/2024 9:15	7.212
2/10/2024 9:30	10.686
2/10/2024 9:45	6.827
2/10/2024 10:00	7.168
2/10/2024 10:15	6.686
2/10/2024 10:30	10.769
2/10/2024 10:45	6.803
2/10/2024 11:00	6.417

2/10/2024 11:15	6.026
2/10/2024 11:30	10.185
2/10/2024 11:45	6.411
2/10/2024 12:00	6.522
2/10/2024 12:15	7.513
2/10/2024 12:30	10.325
2/10/2024 12:45	10.299
2/10/2024 13:00	8.038
2/10/2024 13:15	6.091
2/10/2024 13:30	9.512
2/10/2024 13:45	5.655
2/10/2024 14:00	5.332
2/10/2024 14:15	5.282
2/10/2024 14:30	8.65
2/10/2024 14:45	5.068
2/10/2024 15:00	5.281
2/10/2024 15:15	5.733
2/10/2024 15:30	10.3
2/10/2024 15:45	6.568
2/10/2024 16:00	6.004
2/10/2024 16:15	6.013
2/10/2024 16:30	9.565
2/10/2024 16:45	5.255
2/10/2024 17:00	5.379
2/10/2024 17:15	5.865
2/10/2024 17:30	9.049
2/10/2024 17:45	5.208
2/10/2024 18:00	5.534
2/10/2024 18:15	5.621
2/10/2024 18:30	11.098
2/10/2024 18:45	7.95
2/10/2024 19:00	7.402
2/10/2024 19:15	6.861
2/10/2024 19:30	10.29
2/10/2024 19:45	7.223
2/10/2024 20:00	6.828
2/10/2024 20:15	7.221
2/10/2024 20:30	9.967
2/10/2024 20:45	7.923
2/10/2024 21:00	6.994
2/10/2024 21:15	7.789
2/10/2024 21:30	11.833
2/10/2024 21:45	7.032
2/10/2024 22:00	7.417
2/10/2024 22:15	7.058
2/10/2024 22:30	12.367
2/10/2024 22:45	6.73
2/10/2024 23:00	6.185

2/10/2024 23:15	5.921
2/10/2024 23:30	9.981
2/10/2024 23:45	5.728

Id	66dfabe93b83e1547878720a	
Timestamp	ecoe910/Clough Darwin Shiplift/Buoy 3 SN 37161 - EAST/Ai1-SN37161/SondeValues - Tur	
Units	Turbidity (FNU)	Comments
13/09/2024 0:00	3.517	First reading
13/09/2024 0:15	3.468	
13/09/2024 0:30	4.578	
13/09/2024 0:45	3.48	
13/09/2024 1:00	3.487	
13/09/2024 1:15	3.507	
13/09/2024 1:30	4.554	
13/09/2024 1:45	3.434	
13/09/2024 2:00	3.505	
13/09/2024 2:15	3.378	
13/09/2024 2:30	4.284	
13/09/2024 2:45	3.527	
13/09/2024 3:00	3.59	
13/09/2024 3:15	3.526	
13/09/2024 3:30	4.074	
13/09/2024 3:45	3.565	
13/09/2024 4:00	3.514	
13/09/2024 4:15	3.617	
13/09/2024 4:30	4.489	
13/09/2024 4:45	3.477	
13/09/2024 5:00	3.677	
13/09/2024 5:15	3.587	
13/09/2024 5:30	3.631	
13/09/2024 5:45	4.273	
13/09/2024 6:00	4.305	
13/09/2024 6:15	4.32	
13/09/2024 6:30	4.784	
13/09/2024 6:45	7.256	
13/09/2024 7:00	5.945	
13/09/2024 7:15	6.342	
13/09/2024 7:30	7.182	
13/09/2024 7:45	7.69	
13/09/2024 8:00	6.947	
13/09/2024 8:15	7.312	
13/09/2024 8:30	7.612	
13/09/2024 8:45	6.525	
13/09/2024 9:00	6.37	
13/09/2024 9:15	9.559	
13/09/2024 9:30	9.502	
13/09/2024 9:45	1.811	
13/09/2024 10:00	1.458	
13/09/2024 10:15	1.5	
13/09/2024 10:30	2.424	
13/09/2024 10:45	1.445	
13/09/2024 11:00	1.713	

13/09/2024 11:15	1.942
13/09/2024 11:30	3.212
13/09/2024 11:45	2.382
13/09/2024 12:00	2.394
13/09/2024 12:15	2.855
13/09/2024 12:30	3.948
13/09/2024 12:45	3.037
13/09/2024 13:00	3.793
13/09/2024 13:15	4.059
13/09/2024 13:30	5.099
13/09/2024 13:45	5.058
13/09/2024 14:00	5.919
13/09/2024 14:15	6.614
13/09/2024 14:30	7.522
13/09/2024 14:45	6.416
13/09/2024 15:00	6.511
13/09/2024 15:15	6.873
13/09/2024 15:30	7.35
13/09/2024 15:45	6.474
13/09/2024 16:00	7.115
13/09/2024 16:15	8.279
13/09/2024 16:30	7.537
13/09/2024 16:45	6.441
13/09/2024 17:00	6.957
13/09/2024 17:15	6.294
13/09/2024 17:30	6.475
13/09/2024 17:45	5.608
13/09/2024 18:00	5.017
13/09/2024 18:15	5.065
13/09/2024 18:30	5.737
13/09/2024 18:45	5.108
13/09/2024 19:00	5.315
13/09/2024 19:15	5.733
13/09/2024 19:30	11.933
13/09/2024 19:45	11.001
13/09/2024 20:00	6.109
13/09/2024 20:15	4.919
13/09/2024 20:30	5.516
13/09/2024 20:45	4.856
13/09/2024 21:00	5.229
13/09/2024 21:15	5.11
13/09/2024 21:30	5.501
13/09/2024 21:45	4.967
13/09/2024 22:00	4.51
13/09/2024 22:15	4.068
13/09/2024 22:30	4.855
13/09/2024 22:45	3.641
13/09/2024 23:00	3.334

13/09/2024 23:15	3.522
13/09/2024 23:30	3.982
13/09/2024 23:45	3.174
14/09/2024 0:00	3.321
14/09/2024 0:15	2.937
14/09/2024 0:30	3.938
14/09/2024 0:45	2.905
14/09/2024 1:00	2.967
14/09/2024 1:15	3.111
14/09/2024 1:30	3.93
14/09/2024 1:45	2.845
14/09/2024 2:00	3.01
14/09/2024 2:15	2.925
14/09/2024 2:30	3.773
14/09/2024 2:45	3.121
14/09/2024 3:00	3.107
14/09/2024 3:15	3.228
14/09/2024 3:30	4.016
14/09/2024 3:45	3.548
14/09/2024 4:00	4.708
14/09/2024 4:15	4.453
14/09/2024 4:30	5.383
14/09/2024 4:45	4.182
14/09/2024 5:00	4.106
14/09/2024 5:15	3.94
14/09/2024 5:30	4.975
14/09/2024 5:45	3.888
14/09/2024 6:00	3.997
14/09/2024 6:15	4.1
14/09/2024 6:30	4.583
14/09/2024 6:45	4.123
14/09/2024 7:00	4.167
14/09/2024 7:15	4.172
14/09/2024 7:30	5.181
14/09/2024 7:45	4.262
14/09/2024 8:00	4.124
14/09/2024 8:15	4.336
14/09/2024 8:30	5.165
14/09/2024 8:45	4.566
14/09/2024 9:00	4.433
14/09/2024 9:15	4.324
14/09/2024 9:30	5.094
14/09/2024 9:45	4.435
14/09/2024 10:00	4.473
14/09/2024 10:15	4.528
14/09/2024 10:30	5.039
14/09/2024 10:45	4.348
14/09/2024 11:00	4.276

14/09/2024 11:15	4.363
14/09/2024 11:30	5.308
14/09/2024 11:45	4.598
14/09/2024 12:00	4.396
14/09/2024 12:15	4.874
14/09/2024 12:30	4.264
14/09/2024 12:45	2.592
14/09/2024 13:00	2.579
14/09/2024 13:15	2.818
14/09/2024 13:30	3.74
14/09/2024 13:45	3.516
14/09/2024 14:00	4.419
14/09/2024 14:15	4.478
14/09/2024 14:30	4.967
14/09/2024 14:45	4.259
14/09/2024 15:00	4.631
14/09/2024 15:15	4.677
14/09/2024 15:30	5.337
14/09/2024 15:45	4.747
14/09/2024 16:00	4.682
14/09/2024 16:15	4.764
14/09/2024 16:30	5.751
14/09/2024 16:45	5.86
14/09/2024 17:00	4.916
14/09/2024 17:15	5.319
14/09/2024 17:30	5.957
14/09/2024 17:45	5.86
14/09/2024 18:00	5.575
14/09/2024 18:15	5.711
14/09/2024 18:30	7.379
14/09/2024 18:45	5.955
14/09/2024 19:00	5.921
14/09/2024 19:15	5.608
14/09/2024 19:30	5.884
14/09/2024 19:45	5.586
14/09/2024 20:00	5.59
14/09/2024 20:15	5.469
14/09/2024 20:30	7.155
14/09/2024 20:45	6.906
14/09/2024 21:00	6.423
14/09/2024 21:15	6.553
14/09/2024 21:30	6.272
14/09/2024 21:45	7.231
14/09/2024 22:00	8.727
14/09/2024 22:15	4.901
14/09/2024 22:30	4.963
14/09/2024 22:45	4.25
14/09/2024 23:00	4.015

14/09/2024 23:15	3.902
14/09/2024 23:30	5.252
14/09/2024 23:45	4.356
15/09/2024 0:00	4.276
15/09/2024 0:15	4.013
15/09/2024 0:30	4.973
15/09/2024 0:45	3.787
15/09/2024 1:00	3.562
15/09/2024 1:15	3.198
15/09/2024 1:30	3.775
15/09/2024 1:45	3.032
15/09/2024 2:00	3.207
15/09/2024 2:15	2.884
15/09/2024 2:30	3.74
15/09/2024 2:45	2.549
15/09/2024 3:00	2.648
15/09/2024 3:15	2.595
15/09/2024 3:30	3.403
15/09/2024 3:45	2.665
15/09/2024 4:00	2.793
15/09/2024 4:15	3.026
15/09/2024 4:30	3.976
15/09/2024 4:45	4.437
15/09/2024 5:00	4.142
15/09/2024 5:15	4.028
15/09/2024 5:30	4.707
15/09/2024 5:45	4.273
15/09/2024 6:00	4.145
15/09/2024 6:15	3.906
15/09/2024 6:30	4.686
15/09/2024 6:45	3.732
15/09/2024 7:00	3.842
15/09/2024 7:15	4.129
15/09/2024 7:30	4.96
15/09/2024 7:45	4.126
15/09/2024 8:00	3.957
15/09/2024 8:15	3.999
15/09/2024 8:30	4.92
15/09/2024 8:45	3.962
15/09/2024 9:00	3.791
15/09/2024 9:15	4.083
15/09/2024 9:30	4.77
15/09/2024 9:45	3.835
15/09/2024 10:00	3.861
15/09/2024 10:15	3.94
15/09/2024 10:30	4.844
15/09/2024 10:45	3.717
15/09/2024 11:00	4.382

15/09/2024 11:15	4.868
15/09/2024 11:30	5.774
15/09/2024 11:45	7.336
15/09/2024 12:00	2.698
15/09/2024 12:15	2.592
15/09/2024 12:30	3.818
15/09/2024 12:45	4.825
15/09/2024 13:00	2.562
15/09/2024 13:15	2.526
15/09/2024 13:30	4.84
15/09/2024 13:45	3.624
15/09/2024 14:00	3.098
15/09/2024 14:15	3.116
15/09/2024 14:30	3.675
15/09/2024 14:45	3.408
15/09/2024 15:00	4.764
15/09/2024 15:15	3.978
15/09/2024 15:30	4.211
15/09/2024 15:45	3.875
15/09/2024 16:00	4.194
15/09/2024 16:15	4.223
15/09/2024 16:30	4.974
15/09/2024 16:45	3.869
15/09/2024 17:00	3.958
15/09/2024 17:15	4.163
15/09/2024 17:30	5.359
15/09/2024 17:45	5.383
15/09/2024 18:00	5.305
15/09/2024 18:15	5.199
15/09/2024 18:30	6.147
15/09/2024 18:45	4.812
15/09/2024 19:00	4.434
15/09/2024 19:15	4.547
15/09/2024 19:30	5.7
15/09/2024 19:45	4.796
15/09/2024 20:00	5.218
15/09/2024 20:15	5.398
15/09/2024 20:30	6.432
15/09/2024 20:45	5.745
15/09/2024 21:00	5.844
15/09/2024 21:15	5.805
15/09/2024 21:30	6.55
15/09/2024 21:45	5.626
15/09/2024 22:00	5.445
15/09/2024 22:15	5.599
15/09/2024 22:30	6.078
15/09/2024 22:45	5.552
15/09/2024 23:00	5.892

15/09/2024 23:15	5.492
15/09/2024 23:30	6.48
15/09/2024 23:45	5.317
16/09/2024 0:00	4.309
16/09/2024 0:15	3.802
16/09/2024 0:30	4.891
16/09/2024 0:45	4.049
16/09/2024 1:00	3.731
16/09/2024 1:15	3.6
16/09/2024 1:30	4.417
16/09/2024 1:45	3.237
16/09/2024 2:00	3.001
16/09/2024 2:15	2.894
16/09/2024 2:30	3.768
16/09/2024 2:45	2.664
16/09/2024 3:00	2.954
16/09/2024 3:15	3.41
16/09/2024 3:30	3.83
16/09/2024 3:45	2.964
16/09/2024 4:00	3.274
16/09/2024 4:15	2.896
16/09/2024 4:30	5.255
16/09/2024 4:45	3.612
16/09/2024 5:00	3.982
16/09/2024 5:15	3.661
16/09/2024 5:30	4.702
16/09/2024 5:45	3.249
16/09/2024 6:00	3.123
16/09/2024 6:15	3.342
16/09/2024 6:30	4.364
16/09/2024 6:45	3.422
16/09/2024 7:00	3.467
16/09/2024 7:15	3.664
16/09/2024 7:30	4.575
16/09/2024 7:45	3.648
16/09/2024 8:00	4.313
16/09/2024 8:15	4.697
16/09/2024 8:30	5.563
16/09/2024 8:45	4.502
16/09/2024 9:00	4.543
16/09/2024 9:15	4.631
16/09/2024 9:30	5.081
16/09/2024 9:45	4.302
16/09/2024 10:00	4.489
16/09/2024 10:15	4.226
16/09/2024 10:30	4.934
16/09/2024 10:45	4.182
16/09/2024 11:00	4.203

16/09/2024 11:15	4.286
16/09/2024 11:30	4.825
16/09/2024 11:45	4.275
16/09/2024 12:00	4.273
16/09/2024 12:15	4.136
16/09/2024 12:30	4.842
16/09/2024 12:45	4.58
16/09/2024 13:00	3.824
16/09/2024 13:15	3.856
16/09/2024 13:30	4.287
16/09/2024 13:45	3.688
16/09/2024 14:00	3.761
16/09/2024 14:15	3.351
16/09/2024 14:30	4.09
16/09/2024 14:45	2.916
16/09/2024 15:00	2.842
16/09/2024 15:15	2.933
16/09/2024 15:30	3.44
16/09/2024 15:45	2.835
16/09/2024 16:00	2.755
16/09/2024 16:15	3.033
16/09/2024 16:30	4.864
16/09/2024 16:45	5.005
16/09/2024 17:00	5.227
16/09/2024 17:15	5.054
16/09/2024 17:30	5.635
16/09/2024 17:45	3.69
16/09/2024 18:00	3.73
16/09/2024 18:15	3.768
16/09/2024 18:30	5.034
16/09/2024 18:45	4.326
16/09/2024 19:00	4.442
16/09/2024 19:15	4.573
16/09/2024 19:30	6.338
16/09/2024 19:45	5.65
16/09/2024 20:00	5.488
16/09/2024 20:15	6.071
16/09/2024 20:30	7.018
16/09/2024 20:45	6.264
16/09/2024 21:00	6.556
16/09/2024 21:15	6.143
16/09/2024 21:30	6.862
16/09/2024 21:45	5.968
16/09/2024 22:00	5.818
16/09/2024 22:15	5.678
16/09/2024 22:30	6.308
16/09/2024 22:45	5.45
16/09/2024 23:00	5.304

16/09/2024 23:15	5.961
16/09/2024 23:30	6.587
16/09/2024 23:45	5.498
17/09/2024 0:00	5.111
17/09/2024 0:15	5.62
17/09/2024 0:30	5.824
17/09/2024 0:45	4.74
17/09/2024 1:00	4.288
17/09/2024 1:15	4.297
17/09/2024 1:30	4.79
17/09/2024 1:45	3.839
17/09/2024 2:00	3.967
17/09/2024 2:15	4.162
17/09/2024 2:30	4.814
17/09/2024 2:45	3.941
17/09/2024 3:00	3.395
17/09/2024 3:15	3.19
17/09/2024 3:30	4.372
17/09/2024 3:45	3.199
17/09/2024 4:00	3.545
17/09/2024 4:15	3.687
17/09/2024 4:30	5.764
17/09/2024 4:45	3.855
17/09/2024 5:00	5.176
17/09/2024 5:15	3.748
17/09/2024 5:30	5.182
17/09/2024 5:45	3.788
17/09/2024 6:00	3.776
17/09/2024 6:15	3.972
17/09/2024 6:30	5.488
17/09/2024 6:45	4.324
17/09/2024 7:00	4.507
17/09/2024 7:15	4.821
17/09/2024 7:30	6.212
17/09/2024 7:45	4.518
17/09/2024 8:00	4.529
17/09/2024 8:15	4.889
17/09/2024 8:30	5.955
17/09/2024 8:45	5.356
17/09/2024 9:00	5.966
17/09/2024 9:15	6.527
17/09/2024 9:30	7.811
17/09/2024 9:45	6.408
17/09/2024 10:00	6.173
17/09/2024 10:15	6.113
17/09/2024 10:30	6.571
17/09/2024 10:45	6.641
17/09/2024 11:00	6.001

17/09/2024 11:15	6.289
17/09/2024 11:30	7.756
17/09/2024 11:45	10.368
17/09/2024 12:00	9.431
17/09/2024 12:15	7.412
17/09/2024 12:30	6.655
17/09/2024 12:45	9.969
17/09/2024 13:00	8.159
17/09/2024 13:15	7.176
17/09/2024 13:30	6.072
17/09/2024 13:45	5.219
17/09/2024 14:00	4.744
17/09/2024 14:15	4.551
17/09/2024 14:30	5.361
17/09/2024 14:45	3.976
17/09/2024 15:00	3.844
17/09/2024 15:15	3.926
17/09/2024 15:30	4.375
17/09/2024 15:45	3.304
17/09/2024 16:00	3.508
17/09/2024 16:15	3.755
17/09/2024 16:30	4.689
17/09/2024 16:45	3.973
17/09/2024 17:00	6.187
17/09/2024 17:15	6.065
17/09/2024 17:30	5.42
17/09/2024 17:45	4.708
17/09/2024 18:00	4.586
17/09/2024 18:15	4.528
17/09/2024 18:30	5.599
17/09/2024 18:45	4.944
17/09/2024 19:00	5.26
17/09/2024 19:15	5.444
17/09/2024 19:30	6.392
17/09/2024 19:45	6.57
17/09/2024 20:00	7.295
17/09/2024 20:15	6.911
17/09/2024 20:30	9.023
17/09/2024 20:45	7.68
17/09/2024 21:00	8.913
17/09/2024 21:15	9.386
17/09/2024 21:30	8.508
17/09/2024 21:45	7.752
17/09/2024 22:00	7.749
17/09/2024 22:15	6.773
17/09/2024 22:30	7.298
17/09/2024 22:45	11.145
17/09/2024 23:00	8.598

17/09/2024 23:15	6.857
17/09/2024 23:30	7.164
17/09/2024 23:45	6.978
18/09/2024 0:00	7.082
18/09/2024 0:15	7.442
18/09/2024 0:30	6.633
18/09/2024 0:45	5.826
18/09/2024 1:00	5.433
18/09/2024 1:15	5.453
18/09/2024 1:30	6.57
18/09/2024 1:45	4.987
18/09/2024 2:00	4.664
18/09/2024 2:15	4.643
18/09/2024 2:30	5.669
18/09/2024 2:45	4.387
18/09/2024 3:00	4.718
18/09/2024 3:15	4.538
18/09/2024 3:30	5.228
18/09/2024 3:45	4.652
18/09/2024 4:00	4.991
18/09/2024 4:15	4.605
18/09/2024 4:30	5.156
18/09/2024 4:45	4.551
18/09/2024 5:00	5.935
18/09/2024 5:15	5.546
18/09/2024 5:30	6.091
18/09/2024 5:45	5.648
18/09/2024 6:00	6.242
18/09/2024 6:15	6.367
18/09/2024 6:30	7.651
18/09/2024 6:45	7.345
18/09/2024 7:00	7.738
18/09/2024 7:15	8.316
18/09/2024 7:30	8.456
18/09/2024 7:45	8.365
18/09/2024 8:00	8.056
18/09/2024 8:15	7.905
18/09/2024 8:30	8.306
18/09/2024 8:45	7.652
18/09/2024 9:00	7.86
18/09/2024 9:15	9.623
18/09/2024 9:30	11.468
18/09/2024 9:45	10.556
18/09/2024 10:00	12.081
18/09/2024 10:15	12.274
18/09/2024 10:30	8.858
18/09/2024 10:45	8.939
18/09/2024 11:00	7.707

18/09/2024 11:15	6.948
18/09/2024 11:30	7.786
18/09/2024 11:45	10.516
18/09/2024 12:00	9.548
18/09/2024 12:15	8.597
18/09/2024 12:30	8.793
18/09/2024 12:45	9.68
18/09/2024 13:00	10.49
18/09/2024 13:15	10.518
18/09/2024 13:30	9.039
18/09/2024 13:45	6.286
18/09/2024 14:00	4.993
18/09/2024 14:15	5.113
18/09/2024 14:30	5.906
18/09/2024 14:45	5.263
18/09/2024 15:00	5.317
18/09/2024 15:15	4.947
18/09/2024 15:30	5.37
18/09/2024 15:45	4.637
18/09/2024 16:00	5.338
18/09/2024 16:15	6.404
18/09/2024 16:30	6.012
18/09/2024 16:45	4.759
18/09/2024 17:00	6.128
18/09/2024 17:15	6.045
18/09/2024 17:30	6.839
18/09/2024 17:45	6.474
18/09/2024 18:00	6.559
18/09/2024 18:15	7.753
18/09/2024 18:30	8.231
18/09/2024 18:45	8.862
18/09/2024 19:00	8.416
18/09/2024 19:15	8.226
18/09/2024 19:30	8.477
18/09/2024 19:45	8.865
18/09/2024 20:00	8.819
18/09/2024 20:15	8.064
18/09/2024 20:30	8.543
18/09/2024 20:45	8.585
18/09/2024 21:00	9.316
18/09/2024 21:15	10.084
18/09/2024 21:30	11.484
18/09/2024 21:45	11.622
18/09/2024 22:00	13.096
18/09/2024 22:15	10.658
18/09/2024 22:30	9.772
18/09/2024 22:45	7.957
18/09/2024 23:00	7.399

18/09/2024 23:15	7.123
18/09/2024 23:30	7.497
18/09/2024 23:45	6.835
19/09/2024 0:00	5.902
19/09/2024 0:15	5.619
19/09/2024 0:30	5.76
19/09/2024 0:45	5.466
19/09/2024 1:00	5.449
19/09/2024 1:15	5.434
19/09/2024 1:30	5.771
19/09/2024 1:45	5.405
19/09/2024 2:00	5.505
19/09/2024 2:15	5.504
19/09/2024 2:30	5.631
19/09/2024 2:45	5.818
19/09/2024 3:00	5.936
19/09/2024 3:15	5.49
19/09/2024 3:30	6.767
19/09/2024 3:45	5.754
19/09/2024 4:00	5.716
19/09/2024 4:15	7.969
19/09/2024 4:30	8.208
19/09/2024 4:45	6.48
19/09/2024 5:00	5.719
19/09/2024 5:15	5.325
19/09/2024 5:30	7.5
19/09/2024 5:45	6.805
19/09/2024 6:00	7.163
19/09/2024 6:15	8.053
19/09/2024 6:30	9.037
19/09/2024 6:45	9.638
19/09/2024 7:00	9.782
19/09/2024 7:15	10.668
19/09/2024 7:30	14.577
19/09/2024 7:45	14.796
19/09/2024 8:00	13.11
19/09/2024 8:15	16.602
19/09/2024 8:30	15.185
19/09/2024 8:45	14.939
19/09/2024 9:00	14.752
19/09/2024 9:15	12.689
19/09/2024 9:30	10.919
19/09/2024 9:45	14.91
19/09/2024 10:00	26.667
19/09/2024 10:15	19.896
19/09/2024 10:30	32.607
19/09/2024 10:45	12.138
19/09/2024 11:00	11.2

19/09/2024 11:15	8.642
19/09/2024 11:30	10.131
19/09/2024 11:45	8.948
19/09/2024 12:00	8.64
19/09/2024 12:15	12.851
19/09/2024 12:30	15.784
19/09/2024 12:45	14.648
19/09/2024 13:00	14.968
19/09/2024 13:15	12.493
19/09/2024 13:30	11.812
19/09/2024 13:45	9.438
19/09/2024 14:00	8.997
19/09/2024 14:15	7.367
19/09/2024 14:30	6.846
19/09/2024 14:45	6.005
19/09/2024 15:00	5.611
19/09/2024 15:15	6.294
19/09/2024 15:30	7.28
19/09/2024 15:45	6.439
19/09/2024 16:00	6.62
19/09/2024 16:15	6.66
19/09/2024 16:30	6.999
19/09/2024 16:45	9.376
19/09/2024 17:00	8.124
19/09/2024 17:15	6.742
19/09/2024 17:30	7.003
19/09/2024 17:45	9.73
19/09/2024 18:00	9.012
19/09/2024 18:15	8.986
19/09/2024 18:30	11.246
19/09/2024 18:45	12.264
19/09/2024 19:00	11.146
19/09/2024 19:15	13.725
19/09/2024 19:30	13.003
19/09/2024 19:45	15.686
19/09/2024 20:00	18.562
19/09/2024 20:15	17.45
19/09/2024 20:30	17.012
19/09/2024 20:45	17.894
19/09/2024 21:00	18.616
19/09/2024 21:15	17.17
19/09/2024 21:30	15.325
19/09/2024 21:45	12.3
19/09/2024 22:00	14.775
19/09/2024 22:15	20.99
19/09/2024 22:30	19.691
19/09/2024 22:45	16.327
19/09/2024 23:00	13.51

19/09/2024 23:15	10.587
19/09/2024 23:30	12.469
19/09/2024 23:45	9.813
20/09/2024 0:00	9.646
20/09/2024 0:15	8.411
20/09/2024 0:30	9.221
20/09/2024 0:45	6.558
20/09/2024 1:00	6.914
20/09/2024 1:15	6.538
20/09/2024 1:30	7.059
20/09/2024 1:45	5.993
20/09/2024 2:00	6.211
20/09/2024 2:15	6.352
20/09/2024 2:30	7.604
20/09/2024 2:45	5.986
20/09/2024 3:00	6.591
20/09/2024 3:15	6.962
20/09/2024 3:30	8.817
20/09/2024 3:45	7.917
20/09/2024 4:00	7.574
20/09/2024 4:15	7.6
20/09/2024 4:30	10.285
20/09/2024 4:45	12.176
20/09/2024 5:00	12.128
20/09/2024 5:15	9.664
20/09/2024 5:30	9.505
20/09/2024 5:45	6.863
20/09/2024 6:00	8.433
20/09/2024 6:15	9.855
20/09/2024 6:30	11.289
20/09/2024 6:45	12.795
20/09/2024 7:00	12.876
20/09/2024 7:15	13.105
20/09/2024 7:30	15.3
20/09/2024 7:45	15.01
20/09/2024 8:00	15.269
20/09/2024 8:15	15.311
20/09/2024 8:30	17.54
20/09/2024 8:45	19.881
20/09/2024 9:00	22.406
20/09/2024 9:15	21.621
20/09/2024 9:30	14.364
20/09/2024 9:45	11.667
20/09/2024 10:00	15.148
20/09/2024 10:15	27.338
20/09/2024 10:30	29.248
20/09/2024 10:45	19.94
20/09/2024 11:00	16.757

20/09/2024 11:15	10.595
20/09/2024 11:30	11.457
20/09/2024 11:45	10.519
20/09/2024 12:00	8.566
20/09/2024 12:15	7.737
20/09/2024 12:30	8.363
20/09/2024 12:45	8.249
20/09/2024 13:00	8.263
20/09/2024 13:15	7.59
20/09/2024 13:30	8.505
20/09/2024 13:45	6.818
20/09/2024 14:00	6.401
20/09/2024 14:15	6.232
20/09/2024 14:30	6.988
20/09/2024 14:45	6.641
20/09/2024 15:00	6.616
20/09/2024 15:15	6.302
20/09/2024 15:30	7.521
20/09/2024 15:45	7.039
20/09/2024 16:00	8.481
20/09/2024 16:15	7.732
20/09/2024 16:30	9.397
20/09/2024 16:45	8.498
20/09/2024 17:00	11.631
20/09/2024 17:15	17.461
20/09/2024 17:30	14.557
20/09/2024 17:45	9.317
20/09/2024 18:00	7.204
20/09/2024 18:15	12.239
20/09/2024 18:30	13.343
20/09/2024 18:45	13.625
20/09/2024 19:00	14.695
20/09/2024 19:15	15.989
20/09/2024 19:30	19.113
20/09/2024 19:45	14.796
20/09/2024 20:00	16.687
20/09/2024 20:15	19.564
20/09/2024 20:30	20.672
20/09/2024 20:45	19.889
20/09/2024 21:00	20.521
20/09/2024 21:15	22.908
20/09/2024 21:30	22.944
20/09/2024 21:45	21.539
20/09/2024 22:00	18.81
20/09/2024 22:15	16.417
20/09/2024 22:30	19.379
20/09/2024 22:45	21.87
20/09/2024 23:00	26.119

20/09/2024 23:15	19.565
20/09/2024 23:30	16.088
20/09/2024 23:45	13.275
21/09/2024 0:00	12.741
21/09/2024 0:15	13.099
21/09/2024 0:30	11.941
21/09/2024 0:45	9.832
21/09/2024 1:00	9.088
21/09/2024 1:15	8.413
21/09/2024 1:30	9.307
21/09/2024 1:45	7.693
21/09/2024 2:00	7.063
21/09/2024 2:15	6.776
21/09/2024 2:30	7.393
21/09/2024 2:45	6.23
21/09/2024 3:00	7.266
21/09/2024 3:15	7.585
21/09/2024 3:30	8.03
21/09/2024 3:45	9.422
21/09/2024 4:00	9.801
21/09/2024 4:15	10.677
21/09/2024 4:30	10.448
21/09/2024 4:45	10.93
21/09/2024 5:00	11.244
21/09/2024 5:15	19.353
21/09/2024 5:30	15.736
21/09/2024 5:45	10.424
21/09/2024 6:00	9.659
21/09/2024 6:15	9.069
21/09/2024 6:30	12.497
21/09/2024 6:45	13.222
21/09/2024 7:00	13.346
21/09/2024 7:15	14.184
21/09/2024 7:30	15.297
21/09/2024 7:45	14.114
21/09/2024 8:00	17.38
21/09/2024 8:15	17.962
21/09/2024 8:30	19.432
21/09/2024 8:45	19.87
21/09/2024 9:00	17.954
21/09/2024 9:15	18.515
21/09/2024 9:30	15.423
21/09/2024 9:45	13.35
21/09/2024 10:00	12.643
21/09/2024 10:15	12.631
21/09/2024 10:30	15.028
21/09/2024 10:45	27.246
21/09/2024 11:00	26.255

21/09/2024 11:15	18.685
21/09/2024 11:30	16.105
21/09/2024 11:45	11.693
21/09/2024 12:00	10.276
21/09/2024 12:15	9.335
21/09/2024 12:30	8.82
21/09/2024 12:45	7.837
21/09/2024 13:00	7.779
21/09/2024 13:15	7.188
21/09/2024 13:30	8.54
21/09/2024 13:45	7.995
21/09/2024 14:00	23.551
21/09/2024 14:15	33.483
21/09/2024 14:30	48.032
21/09/2024 14:45	47.32
21/09/2024 15:00	9.387
21/09/2024 15:15	9.241
21/09/2024 15:30	8.562
21/09/2024 15:45	7.713
21/09/2024 16:00	7.009
21/09/2024 16:15	8.051
21/09/2024 16:30	7.458
21/09/2024 16:45	7.992
21/09/2024 17:00	11.557
21/09/2024 17:15	12.16
21/09/2024 17:30	11.337
21/09/2024 17:45	13.539
21/09/2024 18:00	13.002
21/09/2024 18:15	9.767
21/09/2024 18:30	8.642
21/09/2024 18:45	9.125
21/09/2024 19:00	11.55
21/09/2024 19:15	12.687
21/09/2024 19:30	14.089
21/09/2024 19:45	15.648
21/09/2024 20:00	16.757
21/09/2024 20:15	18.168
21/09/2024 20:30	16.339
21/09/2024 20:45	22.239
21/09/2024 21:00	21.44
21/09/2024 21:15	23.769
21/09/2024 21:30	20.774
21/09/2024 21:45	21.438
21/09/2024 22:00	22.082
21/09/2024 22:15	20.722
21/09/2024 22:30	29.41
21/09/2024 22:45	17.88
21/09/2024 23:00	15.704

21/09/2024 23:15	16.825
21/09/2024 23:30	23.649
21/09/2024 23:45	24.562
22/09/2024 0:00	18.099
22/09/2024 0:15	16.98
22/09/2024 0:30	13.614
22/09/2024 0:45	13.21
22/09/2024 1:00	11.07
22/09/2024 1:15	11.705
22/09/2024 1:30	8.933
22/09/2024 1:45	7.925
22/09/2024 2:00	7.805
22/09/2024 2:15	7.284
22/09/2024 2:30	8.747
22/09/2024 2:45	8.037
22/09/2024 3:00	7.356
22/09/2024 3:15	8.039
22/09/2024 3:30	7.994
22/09/2024 3:45	8.649
22/09/2024 4:00	7.606
22/09/2024 4:15	9.334
22/09/2024 4:30	11.693
22/09/2024 4:45	10.328
22/09/2024 5:00	11.455
22/09/2024 5:15	12.665
22/09/2024 5:30	11.925
22/09/2024 5:45	10.377
22/09/2024 6:00	13.507
22/09/2024 6:15	11.611
22/09/2024 6:30	9.203
22/09/2024 6:45	10.108
22/09/2024 7:00	7.403
22/09/2024 7:15	10.576
22/09/2024 7:30	11.116
22/09/2024 7:45	10.804
22/09/2024 8:00	13.197
22/09/2024 8:15	14.986
22/09/2024 8:30	19.958
22/09/2024 8:45	16.591
22/09/2024 9:00	20.389
22/09/2024 9:15	18.354
22/09/2024 9:30	14.617
22/09/2024 9:45	16.088
22/09/2024 10:00	15.566
22/09/2024 10:15	11.778
22/09/2024 10:30	11.347
22/09/2024 10:45	10.947
22/09/2024 11:00	12.475

22/09/2024 11:15	14.556
22/09/2024 11:30	25.626
22/09/2024 11:45	20.202
22/09/2024 12:00	16.205
22/09/2024 12:15	11.939
22/09/2024 12:30	12.481
22/09/2024 12:45	8.711
22/09/2024 13:00	8.406
22/09/2024 13:15	7.692
22/09/2024 13:30	8.291
22/09/2024 13:45	7.949
22/09/2024 14:00	8.34
22/09/2024 14:15	8.733
22/09/2024 14:30	8.456
22/09/2024 14:45	8.456
22/09/2024 15:00	14.37
22/09/2024 15:15	8.436
22/09/2024 15:30	9.06
22/09/2024 15:45	7.421
22/09/2024 16:00	6.595
22/09/2024 16:15	7.629
22/09/2024 16:30	8.028
22/09/2024 16:45	7.209
22/09/2024 17:00	7.34
22/09/2024 17:15	8.052
22/09/2024 17:30	10.072
22/09/2024 17:45	8.993
22/09/2024 18:00	9.553
22/09/2024 18:15	9.743
22/09/2024 18:30	9.962
22/09/2024 18:45	15.745
22/09/2024 19:00	10.59
22/09/2024 19:15	11.679
22/09/2024 19:30	8.241
22/09/2024 19:45	10.342
22/09/2024 20:00	10.575
22/09/2024 20:15	10.63
22/09/2024 20:30	12.934
22/09/2024 20:45	13.918
22/09/2024 21:00	13.405
22/09/2024 21:15	13.794
22/09/2024 21:30	15.632
22/09/2024 21:45	14.64
22/09/2024 22:00	16.437
22/09/2024 22:15	16.541
22/09/2024 22:30	14.906
22/09/2024 22:45	17.646
22/09/2024 23:00	17.004

22/09/2024 23:15	14.542
22/09/2024 23:30	14.935
22/09/2024 23:45	15.411
23/09/2024 0:00	14.721
23/09/2024 0:15	14.341
23/09/2024 0:30	20.097
23/09/2024 0:45	17.019
23/09/2024 1:00	18.53
23/09/2024 1:15	12.953
23/09/2024 1:30	12.927
23/09/2024 1:45	11.216
23/09/2024 2:00	12.179
23/09/2024 2:15	9.243
23/09/2024 2:30	10.379
23/09/2024 2:45	8.571
23/09/2024 3:00	8.409
23/09/2024 3:15	7.99
23/09/2024 3:30	7.033
23/09/2024 3:45	6.906
23/09/2024 4:00	7.637
23/09/2024 4:15	7.381
23/09/2024 4:30	8.823
23/09/2024 4:45	8.955
23/09/2024 5:00	9.299
23/09/2024 5:15	10.146
23/09/2024 5:30	10.087
23/09/2024 5:45	8.534
23/09/2024 6:00	9.524
23/09/2024 6:15	10.812
23/09/2024 6:30	12.703
23/09/2024 6:45	11.143
23/09/2024 7:00	11.972
23/09/2024 7:15	10.188
23/09/2024 7:30	9.151
23/09/2024 7:45	8.471
23/09/2024 8:00	7.02
23/09/2024 8:15	7.744
23/09/2024 8:30	9.133
23/09/2024 8:45	10.003
23/09/2024 9:00	9.688
23/09/2024 9:15	11.517
23/09/2024 9:30	11.252
23/09/2024 9:45	12.558
23/09/2024 10:00	10.558
23/09/2024 10:15	11.973
23/09/2024 10:30	9.526
23/09/2024 10:45	9.19
23/09/2024 11:00	7.696

23/09/2024 11:15	8.139
23/09/2024 11:30	10.128
23/09/2024 11:45	10.047
23/09/2024 12:00	9.062
23/09/2024 12:15	10.48
23/09/2024 12:30	9.914
23/09/2024 12:45	8.746
23/09/2024 13:00	9.285
23/09/2024 13:15	7.688
23/09/2024 13:30	8.17
23/09/2024 13:45	7.488
23/09/2024 14:00	6.591
23/09/2024 14:15	6.227
23/09/2024 14:30	8.39
23/09/2024 14:45	8.14
23/09/2024 15:00	10.062
23/09/2024 15:15	8.206
23/09/2024 15:30	9.123
23/09/2024 15:45	9.044
23/09/2024 16:00	8.459
23/09/2024 16:15	7.893
23/09/2024 16:30	8.875
23/09/2024 16:45	6.886
23/09/2024 17:00	6.556
23/09/2024 17:15	7.196
23/09/2024 17:30	8.231
23/09/2024 17:45	6.987
23/09/2024 18:00	8.301
23/09/2024 18:15	9.995
23/09/2024 18:30	9.864
23/09/2024 18:45	9.902
23/09/2024 19:00	10.294
23/09/2024 19:15	10.065
23/09/2024 19:30	10.446
23/09/2024 19:45	8.946
23/09/2024 20:00	9.151
23/09/2024 20:15	7.767
23/09/2024 20:30	8.523
23/09/2024 20:45	8.536
23/09/2024 21:00	8.606
23/09/2024 21:15	8.712
23/09/2024 21:30	11.153
23/09/2024 21:45	12.022
23/09/2024 22:00	12.939
23/09/2024 22:15	11.989
23/09/2024 22:30	13.505
23/09/2024 22:45	13.962
23/09/2024 23:00	12.963

23/09/2024 23:15	13.469
23/09/2024 23:30	13.393
23/09/2024 23:45	13.314
24/09/2024 0:00	11.463
24/09/2024 0:15	11.888
24/09/2024 0:30	11.701
24/09/2024 0:45	10.695
24/09/2024 1:00	10.823
24/09/2024 1:15	10.886
24/09/2024 1:30	12.889
24/09/2024 1:45	8.597
24/09/2024 2:00	7.187
24/09/2024 2:15	7.323
24/09/2024 2:30	8.415
24/09/2024 2:45	6.995
24/09/2024 3:00	7.242
24/09/2024 3:15	8.222
24/09/2024 3:30	8.811
24/09/2024 3:45	6.94
24/09/2024 4:00	6.586
24/09/2024 4:15	6.958
24/09/2024 4:30	8.586
24/09/2024 4:45	6.852
24/09/2024 5:00	6.524
24/09/2024 5:15	7.127
24/09/2024 5:30	8.541
24/09/2024 5:45	7.865
24/09/2024 6:00	8.176
24/09/2024 6:15	9.53
24/09/2024 6:30	10.831
24/09/2024 6:45	9.883
24/09/2024 7:00	9.196
24/09/2024 7:15	10.199
24/09/2024 7:30	9.578
24/09/2024 7:45	10.056
24/09/2024 8:00	8.823
24/09/2024 8:15	8.748
24/09/2024 8:30	7.211
24/09/2024 8:45	7.762
24/09/2024 9:00	7.054
24/09/2024 9:15	6.698
24/09/2024 9:30	7.182
24/09/2024 9:45	6.823
24/09/2024 10:00	7.13
24/09/2024 10:15	7.222
24/09/2024 10:30	8.946
24/09/2024 10:45	7.049
24/09/2024 11:00	6.953

24/09/2024 11:15	6.784
24/09/2024 11:30	7.966
24/09/2024 11:45	6.392
24/09/2024 12:00	6.1
24/09/2024 12:15	6.294
24/09/2024 12:30	7.95
24/09/2024 12:45	6.81
24/09/2024 13:00	6.784
24/09/2024 13:15	6.81
24/09/2024 13:30	8.065
24/09/2024 13:45	6.75
24/09/2024 14:00	6.681
24/09/2024 14:15	6.679
24/09/2024 14:30	7.57
24/09/2024 14:45	6.201
24/09/2024 15:00	7.045
24/09/2024 15:15	9.024
24/09/2024 15:30	8.049
24/09/2024 15:45	7.022
24/09/2024 16:00	6.78
24/09/2024 16:15	6.457
24/09/2024 16:30	6.827
24/09/2024 16:45	6.752
24/09/2024 17:00	6.026
24/09/2024 17:15	6.295
24/09/2024 17:30	7.497
24/09/2024 17:45	6.242
24/09/2024 18:00	6.299
24/09/2024 18:15	6.481
24/09/2024 18:30	7.421
24/09/2024 18:45	6.88
24/09/2024 19:00	6.468
24/09/2024 19:15	6.531
24/09/2024 19:30	7.363
24/09/2024 19:45	6.687
24/09/2024 20:00	6.38
24/09/2024 20:15	7.042
24/09/2024 20:30	8.047
24/09/2024 20:45	7.306
24/09/2024 21:00	6.765
24/09/2024 21:15	6.893
24/09/2024 21:30	7.465
24/09/2024 21:45	6.777
24/09/2024 22:00	6.24
24/09/2024 22:15	6.978
24/09/2024 22:30	8.939
24/09/2024 22:45	7.144
24/09/2024 23:00	7.02

24/09/2024 23:15	7.283
24/09/2024 23:30	8.382
24/09/2024 23:45	8.311
25/09/2024 0:00	8.01
25/09/2024 0:15	8.403
25/09/2024 0:30	8.157
25/09/2024 0:45	6.936
25/09/2024 1:00	6.848
25/09/2024 1:15	6.979
25/09/2024 1:30	8.406
25/09/2024 1:45	6.888
25/09/2024 2:00	6.95
25/09/2024 2:15	6.822
25/09/2024 2:30	7.832
25/09/2024 2:45	6.571
25/09/2024 3:00	6.411
25/09/2024 3:15	7.141
25/09/2024 3:30	7.8
25/09/2024 3:45	6.382
25/09/2024 4:00	7.286
25/09/2024 4:15	6.934
25/09/2024 4:30	7.276
25/09/2024 4:45	6.167
25/09/2024 5:00	6.162
25/09/2024 5:15	6.4
25/09/2024 5:30	8.006
25/09/2024 5:45	5.911
25/09/2024 6:00	5.764
25/09/2024 6:15	5.716
25/09/2024 6:30	7.702
25/09/2024 6:45	7.318
25/09/2024 7:00	5.799
25/09/2024 7:15	5.893
25/09/2024 7:30	7.188
25/09/2024 7:45	5.941
25/09/2024 8:00	6.3
25/09/2024 8:15	5.648
25/09/2024 8:30	6.693
25/09/2024 8:45	5.077
25/09/2024 9:00	4.987
25/09/2024 9:15	4.718
25/09/2024 9:30	6.084
25/09/2024 9:45	4.803
25/09/2024 10:00	5.452
25/09/2024 10:15	5.648
25/09/2024 10:30	6.742
25/09/2024 10:45	5.527
25/09/2024 11:00	5.321

25/09/2024 11:15	5.52
25/09/2024 11:30	6.523
25/09/2024 11:45	6.119
25/09/2024 12:00	6.021
25/09/2024 12:15	6.177
25/09/2024 12:30	7.833
25/09/2024 12:45	5.992
25/09/2024 13:00	6.113
25/09/2024 13:15	6.644
25/09/2024 13:30	8.192
25/09/2024 13:45	6.313
25/09/2024 14:00	5.991
25/09/2024 14:15	5.907
25/09/2024 14:30	7.553
25/09/2024 14:45	6.065
25/09/2024 15:00	5.383
25/09/2024 15:15	5.876
25/09/2024 15:30	8.076
25/09/2024 15:45	5.666
25/09/2024 16:00	4.929
25/09/2024 16:15	7.306
25/09/2024 16:30	7.204
25/09/2024 16:45	6.091
25/09/2024 17:00	5.412
25/09/2024 17:15	6.862
25/09/2024 17:30	7.03
25/09/2024 17:45	7.401
25/09/2024 18:00	6.954
25/09/2024 18:15	6.862
25/09/2024 18:30	7.929
25/09/2024 18:45	6.41
25/09/2024 19:00	5.998
25/09/2024 19:15	5.48
25/09/2024 19:30	6.914
25/09/2024 19:45	5.471
25/09/2024 20:00	5.458
25/09/2024 20:15	5.644
25/09/2024 20:30	6.811
25/09/2024 20:45	5.267
25/09/2024 21:00	5.441
25/09/2024 21:15	5.412
25/09/2024 21:30	6.885
25/09/2024 21:45	5.384
25/09/2024 22:00	5.149
25/09/2024 22:15	5.061
25/09/2024 22:30	6.551
25/09/2024 22:45	5.366
25/09/2024 23:00	4.985

25/09/2024 23:15	5.081
25/09/2024 23:30	6.321
25/09/2024 23:45	5.186
26/09/2024 0:00	6.568
26/09/2024 0:15	5.968
26/09/2024 0:30	7.392
26/09/2024 0:45	6.153
26/09/2024 1:00	6.51
26/09/2024 1:15	5.772
26/09/2024 1:30	6.906
26/09/2024 1:45	5.815
26/09/2024 2:00	6.213
26/09/2024 2:15	5.911
26/09/2024 2:30	6.801
26/09/2024 2:45	6.125
26/09/2024 3:00	6.149
26/09/2024 3:15	6.13
26/09/2024 3:30	7.145
26/09/2024 3:45	6.316
26/09/2024 4:00	5.693
26/09/2024 4:15	6.089
26/09/2024 4:30	6.427
26/09/2024 4:45	6.031
26/09/2024 5:00	5.397
26/09/2024 5:15	5.266
26/09/2024 5:30	6.048
26/09/2024 5:45	5.03
26/09/2024 6:00	5.342
26/09/2024 6:15	5.849
26/09/2024 6:30	6.505
26/09/2024 6:45	6.353
26/09/2024 7:00	5.209
26/09/2024 7:15	5.254
26/09/2024 7:30	5.92
26/09/2024 7:45	4.7
26/09/2024 8:00	4.514
26/09/2024 8:15	4.679
26/09/2024 8:30	5.925
26/09/2024 8:45	4.308
26/09/2024 9:00	4.259
26/09/2024 9:15	4.275
26/09/2024 9:30	5.366
26/09/2024 9:45	4.174
26/09/2024 10:00	4.173
26/09/2024 10:15	4.172
26/09/2024 10:30	5.968
26/09/2024 10:45	3.995
26/09/2024 11:00	4.069

26/09/2024 11:15	4.036
26/09/2024 11:30	5.035
26/09/2024 11:45	4.075
26/09/2024 12:00	4.113
26/09/2024 12:15	4.48
26/09/2024 12:30	5.31
26/09/2024 12:45	4.838
26/09/2024 13:00	5.023
26/09/2024 13:15	5.096
26/09/2024 13:30	6.198
26/09/2024 13:45	6.113
26/09/2024 14:00	6.415
26/09/2024 14:15	6.058
26/09/2024 14:30	6.735
26/09/2024 14:45	6.377
26/09/2024 15:00	6.729
26/09/2024 15:15	6.463
26/09/2024 15:30	7.04
26/09/2024 15:45	6.397
26/09/2024 16:00	6.861
26/09/2024 16:15	6.939
26/09/2024 16:30	8.01
26/09/2024 16:45	6.005
26/09/2024 17:00	6.323
26/09/2024 17:15	6.924
26/09/2024 17:30	7.673
26/09/2024 17:45	5.749
26/09/2024 18:00	5.706
26/09/2024 18:15	6.045
26/09/2024 18:30	6.696
26/09/2024 18:45	6.057
26/09/2024 19:00	5.698
26/09/2024 19:15	5.707
26/09/2024 19:30	6.782
26/09/2024 19:45	5.492
26/09/2024 20:00	5.191
26/09/2024 20:15	7.567
26/09/2024 20:30	7.481
26/09/2024 20:45	5.532
26/09/2024 21:00	4.944
26/09/2024 21:15	5.604
26/09/2024 21:30	6.34
26/09/2024 21:45	6.125
26/09/2024 22:00	5.013
26/09/2024 22:15	5.005
26/09/2024 22:30	4.819
26/09/2024 22:45	3.72
26/09/2024 23:00	3.671

26/09/2024 23:15	3.745
26/09/2024 23:30	4.372
26/09/2024 23:45	3.751
27/09/2024 0:00	3.944
27/09/2024 0:15	3.885
27/09/2024 0:30	4.486
27/09/2024 0:45	3.596
27/09/2024 1:00	3.515
27/09/2024 1:15	3.572
27/09/2024 1:30	4.583
27/09/2024 1:45	3.268
27/09/2024 2:00	3.209
27/09/2024 2:15	3.569
27/09/2024 2:30	5.056
27/09/2024 2:45	4.851
27/09/2024 3:00	5.334
27/09/2024 3:15	4.939
27/09/2024 3:30	6.14
27/09/2024 3:45	5.292
27/09/2024 4:00	5.099
27/09/2024 4:15	4.624
27/09/2024 4:30	6.059
27/09/2024 4:45	4.23
27/09/2024 5:00	4.277
27/09/2024 5:15	4.324
27/09/2024 5:30	5.217
27/09/2024 5:45	4.011
27/09/2024 6:00	4.231
27/09/2024 6:15	4.071
27/09/2024 6:30	5.491
27/09/2024 6:45	4.114
27/09/2024 7:00	4.138
27/09/2024 7:15	4.039
27/09/2024 7:30	6.293
27/09/2024 7:45	4.072
27/09/2024 8:00	4.014
27/09/2024 8:15	4.299
27/09/2024 8:30	5.135
27/09/2024 8:45	4.027
27/09/2024 9:00	3.28
27/09/2024 9:15	3.392
27/09/2024 9:30	4.161
27/09/2024 9:45	3.144
27/09/2024 10:00	3.242
27/09/2024 10:15	3.123
27/09/2024 10:30	4.169
27/09/2024 10:45	3.127
27/09/2024 11:00	3.062

27/09/2024 11:15	2.909
27/09/2024 11:30	3.957
27/09/2024 11:45	2.877
27/09/2024 12:00	2.994
27/09/2024 12:15	3.037
27/09/2024 12:30	4.141
27/09/2024 12:45	3.085
27/09/2024 13:00	3.106
27/09/2024 13:15	3.065
27/09/2024 13:30	5.598
27/09/2024 13:45	4.731
27/09/2024 14:00	4.793
27/09/2024 14:15	4.864
27/09/2024 14:30	5.561
27/09/2024 14:45	4.534
27/09/2024 15:00	4.465
27/09/2024 15:15	4.287
27/09/2024 15:30	5.037
27/09/2024 15:45	4.248
27/09/2024 16:00	4.301
27/09/2024 16:15	4.217
27/09/2024 16:30	5.356
27/09/2024 16:45	4.132
27/09/2024 17:00	3.869
27/09/2024 17:15	4.029
27/09/2024 17:30	5.045
27/09/2024 17:45	3.894
27/09/2024 18:00	3.792
27/09/2024 18:15	4.117
27/09/2024 18:30	5.392
27/09/2024 18:45	4.329
27/09/2024 19:00	4.044
27/09/2024 19:15	4.197
27/09/2024 19:30	6.19
27/09/2024 19:45	4.578
27/09/2024 20:00	4.289
27/09/2024 20:15	4.789
27/09/2024 20:30	5.655
27/09/2024 20:45	4.65
27/09/2024 21:00	5.848
27/09/2024 21:15	6.046
27/09/2024 21:30	6.381
27/09/2024 21:45	4.367
27/09/2024 22:00	4.4
27/09/2024 22:15	5.526
27/09/2024 22:30	6.91
27/09/2024 22:45	5.101
27/09/2024 23:00	3.701

27/09/2024 23:15	3.879
27/09/2024 23:30	5.404
27/09/2024 23:45	4.323
28/09/2024 0:00	3.978
28/09/2024 0:15	4.098
28/09/2024 0:30	5.21
28/09/2024 0:45	4.069
28/09/2024 1:00	3.279
28/09/2024 1:15	2.799
28/09/2024 1:30	3.701
28/09/2024 1:45	2.605
28/09/2024 2:00	2.592
28/09/2024 2:15	2.775
28/09/2024 2:30	3.605
28/09/2024 2:45	2.958
28/09/2024 3:00	3.084
28/09/2024 3:15	3.194
28/09/2024 3:30	4.174
28/09/2024 3:45	2.93
28/09/2024 4:00	3.041
28/09/2024 4:15	2.976
28/09/2024 4:30	4.214
28/09/2024 4:45	4.328
28/09/2024 5:00	3.492
28/09/2024 5:15	4.185
28/09/2024 5:30	5.462
28/09/2024 5:45	3.892
28/09/2024 6:00	4.37
28/09/2024 6:15	3.635
28/09/2024 6:30	5.199
28/09/2024 6:45	3.865
28/09/2024 7:00	3.835
28/09/2024 7:15	3.905
28/09/2024 7:30	6.334
28/09/2024 7:45	3.578
28/09/2024 8:00	3.633
28/09/2024 8:15	3.475
28/09/2024 8:30	4.74
28/09/2024 8:45	3.653
28/09/2024 9:00	3.689
28/09/2024 9:15	3.679
28/09/2024 9:30	4.853
28/09/2024 9:45	3.958
28/09/2024 10:00	3.914
28/09/2024 10:15	3.712
28/09/2024 10:30	4.971
28/09/2024 10:45	3.927
28/09/2024 11:00	3.646

28/09/2024 11:15	3.934
28/09/2024 11:30	7.472
28/09/2024 11:45	3.236
28/09/2024 12:00	3.226
28/09/2024 12:15	3.04
28/09/2024 12:30	4.458
28/09/2024 12:45	3.212
28/09/2024 13:00	2.641
28/09/2024 13:15	3.563
28/09/2024 13:30	5.733
28/09/2024 13:45	4.499
28/09/2024 14:00	4.647
28/09/2024 14:15	4.588
28/09/2024 14:30	5.498
28/09/2024 14:45	4.623
28/09/2024 15:00	4.296
28/09/2024 15:15	4.378
28/09/2024 15:30	5.414
28/09/2024 15:45	4.322
28/09/2024 16:00	4.394
28/09/2024 16:15	4.701
28/09/2024 16:30	5.522
28/09/2024 16:45	4.291
28/09/2024 17:00	4.267
28/09/2024 17:15	4.198
28/09/2024 17:30	5.828
28/09/2024 17:45	4.362
28/09/2024 18:00	4.136
28/09/2024 18:15	4.58
28/09/2024 18:30	6.467
28/09/2024 18:45	4.755
28/09/2024 19:00	4.768
28/09/2024 19:15	4.959
28/09/2024 19:30	6.517
28/09/2024 19:45	5.142
28/09/2024 20:00	5.338
28/09/2024 20:15	5.453
28/09/2024 20:30	6.371
28/09/2024 20:45	5.608
28/09/2024 21:00	5.671
28/09/2024 21:15	6.013
28/09/2024 21:30	6.992
28/09/2024 21:45	6.421
28/09/2024 22:00	6.638
28/09/2024 22:15	6.171
28/09/2024 22:30	6.741
28/09/2024 22:45	6.241
28/09/2024 23:00	5.926

28/09/2024 23:15	4.969
28/09/2024 23:30	5.759
28/09/2024 23:45	4.118
29/09/2024 0:00	3.884
29/09/2024 0:15	3.566
29/09/2024 0:30	5.397
29/09/2024 0:45	4.193
29/09/2024 1:00	3.132
29/09/2024 1:15	3.068
29/09/2024 1:30	4.149
29/09/2024 1:45	3.072
29/09/2024 2:00	3.137
29/09/2024 2:15	3.098
29/09/2024 2:30	4.626
29/09/2024 2:45	3.28
29/09/2024 3:00	3.21
29/09/2024 3:15	3.29
29/09/2024 3:30	4.087
29/09/2024 3:45	3.155
29/09/2024 4:00	3.18
29/09/2024 4:15	3.033
29/09/2024 4:30	4.408
29/09/2024 4:45	4.762
29/09/2024 5:00	4.919
29/09/2024 5:15	4.785
29/09/2024 5:30	5.25
29/09/2024 5:45	3.775
29/09/2024 6:00	4
29/09/2024 6:15	3.899
29/09/2024 6:30	4.623
29/09/2024 6:45	3.944
29/09/2024 7:00	4.06
29/09/2024 7:15	4.411
29/09/2024 7:30	5.367
29/09/2024 7:45	4.205
29/09/2024 8:00	4.508
29/09/2024 8:15	4.485
29/09/2024 8:30	6.229
29/09/2024 8:45	4.389
29/09/2024 9:00	4.039
29/09/2024 9:15	3.939
29/09/2024 9:30	5.813
29/09/2024 9:45	4.24
29/09/2024 10:00	4.526
29/09/2024 10:15	4.376
29/09/2024 10:30	5.508
29/09/2024 10:45	4.198
29/09/2024 11:00	4.302

29/09/2024 11:15	4.127
29/09/2024 11:30	4.8
29/09/2024 11:45	4.028
29/09/2024 12:00	4.072
29/09/2024 12:15	3.879
29/09/2024 12:30	5.597
29/09/2024 12:45	5.412
29/09/2024 13:00	5.516
29/09/2024 13:15	5.118
29/09/2024 13:30	5.965
29/09/2024 13:45	5.115
29/09/2024 14:00	5.428
29/09/2024 14:15	4.988
29/09/2024 14:30	5.898
29/09/2024 14:45	4.682
29/09/2024 15:00	4.699
29/09/2024 15:15	4.27
29/09/2024 15:30	5.204
29/09/2024 15:45	4.242
29/09/2024 16:00	4.289
29/09/2024 16:15	3.717
29/09/2024 16:30	4.965
29/09/2024 16:45	4.062
29/09/2024 17:00	4.438
29/09/2024 17:15	4.298
29/09/2024 17:30	5.318
29/09/2024 17:45	4.524
29/09/2024 18:00	4.689
29/09/2024 18:15	4.843
29/09/2024 18:30	6.375
29/09/2024 18:45	4.895
29/09/2024 19:00	4.83
29/09/2024 19:15	4.542
29/09/2024 19:30	5.521
29/09/2024 19:45	4.944
29/09/2024 20:00	4.917
29/09/2024 20:15	5.088
29/09/2024 20:30	6.841
29/09/2024 20:45	5.733
29/09/2024 21:00	5.753
29/09/2024 21:15	5.726
29/09/2024 21:30	7.502
29/09/2024 21:45	5.752
29/09/2024 22:00	5.673
29/09/2024 22:15	5.722
29/09/2024 22:30	7.189
29/09/2024 22:45	5.296
29/09/2024 23:00	5.484

29/09/2024 23:15	4.828
29/09/2024 23:30	5.711
29/09/2024 23:45	4.921
30/09/2024 0:00	4.896
30/09/2024 0:15	4.364
30/09/2024 0:30	5.622
30/09/2024 0:45	4.304
30/09/2024 1:00	4.191
30/09/2024 1:15	3.942
30/09/2024 1:30	6.005
30/09/2024 1:45	3.942
30/09/2024 2:00	3.762
30/09/2024 2:15	3.998
30/09/2024 2:30	4.756
30/09/2024 2:45	3.584
30/09/2024 3:00	3.542
30/09/2024 3:15	3.54
30/09/2024 3:30	4.085
30/09/2024 3:45	3.446
30/09/2024 4:00	3.653
30/09/2024 4:15	3.273
30/09/2024 4:30	4.527
30/09/2024 4:45	4.432
30/09/2024 5:00	5.07
30/09/2024 5:15	5.164
30/09/2024 5:30	6.261
30/09/2024 5:45	4.031
30/09/2024 6:00	4.067
30/09/2024 6:15	4.366
30/09/2024 6:30	5.454
30/09/2024 6:45	4.26
30/09/2024 7:00	4.436
30/09/2024 7:15	4.663
30/09/2024 7:30	6.337
30/09/2024 7:45	5.268
30/09/2024 8:00	4.824
30/09/2024 8:15	5.667
30/09/2024 8:30	6.17
30/09/2024 8:45	5.731
30/09/2024 9:00	5.802
30/09/2024 9:15	5.675
30/09/2024 9:30	6.54
30/09/2024 9:45	5.423
30/09/2024 10:00	5.177
30/09/2024 10:15	5.317
30/09/2024 10:30	6.297
30/09/2024 10:45	4.983
30/09/2024 11:00	5.038

30/09/2024 11:15	4.983
30/09/2024 11:30	5.392
30/09/2024 11:45	5.004
30/09/2024 12:00	5.001
30/09/2024 12:15	4.978
30/09/2024 12:30	5.53
30/09/2024 12:45	4.597
30/09/2024 13:00	4.647
30/09/2024 13:15	4.407
30/09/2024 13:30	5.212
30/09/2024 13:45	4.164
30/09/2024 14:00	4.362
30/09/2024 14:15	4.313
30/09/2024 14:30	5.871
30/09/2024 14:45	5.897
30/09/2024 15:00	5.411
30/09/2024 15:15	4.933
30/09/2024 15:30	5.827
30/09/2024 15:45	4.506
30/09/2024 16:00	4.547
30/09/2024 16:15	4.406
30/09/2024 16:30	5.391
30/09/2024 16:45	4.264
30/09/2024 17:00	5.045
30/09/2024 17:15	5.067
30/09/2024 17:30	6.969
30/09/2024 17:45	5.983
30/09/2024 18:00	5.505
30/09/2024 18:15	4.759
30/09/2024 18:30	5.595
30/09/2024 18:45	4.942
30/09/2024 19:00	4.734
30/09/2024 19:15	5.256
30/09/2024 19:30	6.752
30/09/2024 19:45	5.63
30/09/2024 20:00	6.043
30/09/2024 20:15	6.686
30/09/2024 20:30	7.883
30/09/2024 20:45	7.3
30/09/2024 21:00	7.69
30/09/2024 21:15	7.492
30/09/2024 21:30	10.043
30/09/2024 21:45	7.033
30/09/2024 22:00	7.104
30/09/2024 22:15	6.548
30/09/2024 22:30	6.689
30/09/2024 22:45	6.126
30/09/2024 23:00	6.09

30/09/2024 23:15	6.841
30/09/2024 23:30	6.86
30/09/2024 23:45	6.103
1/10/2024 0:00	5.191
1/10/2024 0:15	5.761
1/10/2024 0:30	5.912
1/10/2024 0:45	5.055
1/10/2024 1:00	5.009
1/10/2024 1:15	5.22
1/10/2024 1:30	6.317
1/10/2024 1:45	4.998
1/10/2024 2:00	4.743
1/10/2024 2:15	4.484
1/10/2024 2:30	5.017
1/10/2024 2:45	4.294
1/10/2024 3:00	3.869
1/10/2024 3:15	4.426
1/10/2024 3:30	4.522
1/10/2024 3:45	4.377
1/10/2024 4:00	4.335
1/10/2024 4:15	4.739
1/10/2024 4:30	5.022
1/10/2024 4:45	4.221
1/10/2024 5:00	5.898
1/10/2024 5:15	4.993
1/10/2024 5:30	6.376
1/10/2024 5:45	4.949
1/10/2024 6:00	4.679
1/10/2024 6:15	5.007
1/10/2024 6:30	6.213
1/10/2024 6:45	4.906
1/10/2024 7:00	4.681
1/10/2024 7:15	5.262
1/10/2024 7:30	6.912
1/10/2024 7:45	5.47
1/10/2024 8:00	5.769
1/10/2024 8:15	7.426
1/10/2024 8:30	8.406
1/10/2024 8:45	6.913
1/10/2024 9:00	6.979
1/10/2024 9:15	6.908
1/10/2024 9:30	8.208
1/10/2024 9:45	6.955
1/10/2024 10:00	6.798
1/10/2024 10:15	6.587
1/10/2024 10:30	7.867
1/10/2024 10:45	5.925
1/10/2024 11:00	5.842

1/10/2024 11:15	6.178
1/10/2024 11:30	6.406
1/10/2024 11:45	5.402
1/10/2024 12:00	5.585
1/10/2024 12:15	5.538
1/10/2024 12:30	6.488
1/10/2024 12:45	5.325
1/10/2024 13:00	5.211
1/10/2024 13:15	5.292
1/10/2024 13:30	5.984
1/10/2024 13:45	5.156
1/10/2024 14:00	5.363
1/10/2024 14:15	4.384
1/10/2024 14:30	4.904
1/10/2024 14:45	4.537
1/10/2024 15:00	4.489
1/10/2024 15:15	4.66
1/10/2024 15:30	6.129
1/10/2024 15:45	4.776
1/10/2024 16:00	5.074
1/10/2024 16:15	4.848
1/10/2024 16:30	6.375
1/10/2024 16:45	4.703
1/10/2024 17:00	4.645
1/10/2024 17:15	5.9
1/10/2024 17:30	8.532
1/10/2024 17:45	5.916
1/10/2024 18:00	5.135
1/10/2024 18:15	4.742
1/10/2024 18:30	6.734
1/10/2024 18:45	4.872
1/10/2024 19:00	5.289
1/10/2024 19:15	5.402
1/10/2024 19:30	6.747
1/10/2024 19:45	5.839
1/10/2024 20:00	5.991
1/10/2024 20:15	6.663
1/10/2024 20:30	6.879
1/10/2024 20:45	7.389
1/10/2024 21:00	6.944
1/10/2024 21:15	7.073
1/10/2024 21:30	7.854
1/10/2024 21:45	6.986
1/10/2024 22:00	7.314
1/10/2024 22:15	7.517
1/10/2024 22:30	7.96
1/10/2024 22:45	6.179
1/10/2024 23:00	6.092

1/10/2024 23:15	6.253
1/10/2024 23:30	6.839
1/10/2024 23:45	5.98
2/10/2024 0:00	6.128
2/10/2024 0:15	6.021
2/10/2024 0:30	6.745
2/10/2024 0:45	5.35
2/10/2024 1:00	5.427
2/10/2024 1:15	5.135
2/10/2024 1:30	6.44
2/10/2024 1:45	4.987
2/10/2024 2:00	5.175
2/10/2024 2:15	4.853
2/10/2024 2:30	5.387
2/10/2024 2:45	4.635
2/10/2024 3:00	4.856
2/10/2024 3:15	5.295
2/10/2024 3:30	5.617
2/10/2024 3:45	4.461
2/10/2024 4:00	5.049
2/10/2024 4:15	5.235
2/10/2024 4:30	6.115
2/10/2024 4:45	5.003
2/10/2024 5:00	5.198
2/10/2024 5:15	4.679
2/10/2024 5:30	6.502
2/10/2024 5:45	5.179
2/10/2024 6:00	5.452
2/10/2024 6:15	5.341
2/10/2024 6:30	5.739
2/10/2024 6:45	5.574
2/10/2024 7:00	5.752
2/10/2024 7:15	5.903
2/10/2024 7:30	6.588
2/10/2024 7:45	5.68
2/10/2024 8:00	7.07
2/10/2024 8:15	7.363
2/10/2024 8:30	7.654
2/10/2024 8:45	6.807
2/10/2024 9:00	8.045
2/10/2024 9:15	7.997
2/10/2024 9:30	9.497
2/10/2024 9:45	8.681
2/10/2024 10:00	7.857
2/10/2024 10:15	8.188
2/10/2024 10:30	8.137
2/10/2024 10:45	6.946
2/10/2024 11:00	6.225

2/10/2024 11:15	6.402
2/10/2024 11:30	8.622
2/10/2024 11:45	6.045
2/10/2024 12:00	6.064
2/10/2024 12:15	6.152
2/10/2024 12:30	6.685
2/10/2024 12:45	5.881
2/10/2024 13:00	5.884
2/10/2024 13:15	5.27
2/10/2024 13:30	6.762
2/10/2024 13:45	5.797
2/10/2024 14:00	4.93
2/10/2024 14:15	5.176
2/10/2024 14:30	6.098
2/10/2024 14:45	5.82
2/10/2024 15:00	5.379
2/10/2024 15:15	5.478
2/10/2024 15:30	6.185
2/10/2024 15:45	5.195
2/10/2024 16:00	5.21
2/10/2024 16:15	5.689
2/10/2024 16:30	6.368
2/10/2024 16:45	5.393
2/10/2024 17:00	5.331
2/10/2024 17:15	6.379
2/10/2024 17:30	7.354
2/10/2024 17:45	6.566
2/10/2024 18:00	6.357
2/10/2024 18:15	6.314
2/10/2024 18:30	7.978
2/10/2024 18:45	6.636
2/10/2024 19:00	6.972
2/10/2024 19:15	6.794
2/10/2024 19:30	7.426
2/10/2024 19:45	7.071
2/10/2024 20:00	6.705
2/10/2024 20:15	7.135
2/10/2024 20:30	8.59
2/10/2024 20:45	6.876
2/10/2024 21:00	7.428
2/10/2024 21:15	8.03
2/10/2024 21:30	9.563
2/10/2024 21:45	8.373
2/10/2024 22:00	8.04
2/10/2024 22:15	8.847
2/10/2024 22:30	12.12
2/10/2024 22:45	7.579
2/10/2024 23:00	7.186

2/10/2024 23:15	6.284
2/10/2024 23:30	7.444
2/10/2024 23:45	6.257

12.5 Appendix E – Water Quality Monitoring (in-situ) and Observations Undertaken at East Arm Wharf Dredge Ponds During Reporting Period

See report *41213-HSE-REP-D-1003-Att1- Appendix E Water quality monitoring at East Arm Wharf dredge ponds. pdf*





41213-HSE-REP-D-1
003-Att1- Appendix

						Baseline Levels										
						8	487	4.4	28.1	Trigger Levels						
						<6		140								
Location	Site No	Date	Time	Sampled by	Meter ID	pH	Electrical Conductivity (ms/cm)	TDS (g/L)	Turbidity (NTU)	Dissolved Oxygen (mg/L)	Temp (C)	Oil/Grease (Y/N)	Rainfall in last 24 hours (mm)	Weather	Debris (Y/N)	Comments (weather, turbidity plume, activities)
Pond E (North)	2	23-Aug-24	8:30	CF, JM	VPELKND4	8.23	54.6	32.8	64	4.24	27.27	N	0		N	Sampled at safe access point, high outgoing tide
Pond E (South)	1	23-Aug-24	9:50	CF, JM	VPELKND4	8.19	52.8	31.7	5.7	2.78	28.05	N	0		N	Sampled at safe access point, high outgoing tide
Pond E (North)	2	29-Aug-24	14:45	CF, JM	VPELKND4	8.34	53	32.7	14.3	4.43	30.76	N	0		N	Sampled at safe access point
Pond E (South)	1	29-Aug-24	14:55	CF, JM	VPELKND4	8.28	53	31.8	9.1	5.28	30.06	N	0		N	Sampled at safe access point
Pond K	3	30/08/2024	15:15	CF, JM	VPELKND4	7.27	54	32.4	204	5.21	33.3	N	0		N	Water flowing through weir at pond K for the first time, sunny
Pond E (North)	2	30-Aug-24	9:20	CF, JM	VPELKND4	8.28	55.5	33.3	10.9	4.26	27.89	N	0		N	Sampled at safe access point, low outgoing tide
Pond E (South)	1	30-Aug-24	9:10	CF, JM	VPELKND4	8.09	54	32.4	51.1	6.63	27.02	N	0		N	Sampled at safe access point, low outgoing tide
Pond K	3	31/08/2024	11:10	CF, JM	VPELKND4	7.54	54.6	32.8	66.2	5.31	28.11	N	0		N	Water sample taken from the other side of the weir, on the side of pond E north
Pond E (North)	2	31-Aug-24	11:15	CF, JM	VPELKND4	8.29	54.5	32.7	59.2	4.31	30.39	N	0		N	Sampled at safe access point, low tide
Pond E (South)	1	31-Aug-24	11:20	CF, JM	VPELKND4	8.22	53.4	32	11.3	5.32	28.99	N	0		N	Sampled at safe access point, low tide
Pond K	3	01-Sep-24	8:10	CF	VPELKND4	7.49	55.6	33.3	89.8	2.51	27.2	N	0	Sunny, clear	N	Water sample taken from the other side of the weir, on the side of pond E north
Pond E (North)	2	01-Sep-24	8:20	CF	VPELKND4	8.21	54.6	32.8	29	4.27	28.15	N	0	Sunny, clear	N	Sampled at safe access point, outgoing tide.
Pond E (South)	1	01-Sep-24	8:25	CF	VPELKND4	8.13	53.8	32.3	5.8	6.05	27.91	N	0	Sunny, clear	N	Sampled at safe access point, outgoing tide, no water flow from north to south
Pond K	3	02-Sep-24	12:45	CF, JM	VPELKND4	7.35	51.2	31.8	131	5.2	29.85	N	0	Sunny, clear	N	Lab sampling done on this day, sulphuric odour
Pond E (North)	2	02-Sep-24	12:55	CF, JM	VPELKND4	8.22	55.3	33.2	19.7	5.52	30.46	N	0	Sunny, clear	N	Sampled at safe access point
Pond E (South)	1	02-Sep-24	1:10	CF, JM	VPELKND4	8.17	52.7	31.6	7.4	4	30.93	N	0	Sunny, clear	N	Sampled at safe access point. No water flow from north to south.
Pond K	3	03-Sep-24	7:45	CF, JM	VPELKND4	7.45	55.1	33.1	9.1	2.65	28.93	N	0	Sunny, clear	N	White algal seen growing at base of weir, foam buildup on the pond E north side of Pond K weir. Sulphuric odour
Pond E (North)	2	03-Sep-24	7:38	CF, JM	VPELKND4	8.2	55	33	10.4	4.15	28.58	N	0	Sunny, clear	N	Sampled at safe access point, High outgoing tide.
Pond E (South)	1	03-Sep-24	7:30	CF, JM	VPELKND4	8.11	59.8	33.9	6.1	3.84	6.1	N	0	Sunny, clear	N	Sampled at safe access point, no turbid plumes
Pond K	3	04-Sep-24	1:45	CF	VPELKND4	8.12	55.1	33.1	99.6	5.59	30.53	N	0	Sunny, clear	N	No new foam buildup, High dredge rate for the day
Pond E (North)	2	04-Sep-24	1:55	CF	VPELKND4	8.19	54.2	32.5	25.6	5.59	31.19	N	0	Sunny, clear	N	no observations of note
Pond E (South)	1	04-Sep-24	2:05	CF	VPELKND4	8.18	52.5	31.5	5.8	5.78	31.37	N	0	Sunny, clear	N	Sampled at safe access point, No water flow from north to south
Pond K	3	05-Sep-24	9:15	CF, CH	VPELKND4	8.09	55.1	33	17	4.18	28.45	N	0	Cloudy	N	Some foam buildup, High flow rate
Pond E (North)	2	05-Sep-24	9:20	CF, CH	VPELKND4	8.13	55.3	33.2	9.1	6.25	29.05	N	0	Cloudy	N	no observations of note
Pond E (South)	1	05-Sep-24	9:30	CF, CH	VPELKND4	8.14	53.1	31.9	5.2	3.68	28.78	N	0	Cloudy	N	Sampled at safe access point, No water flow from north to south
Pond K	3	06-Sep-24	10:16	CH	VPELKND4	7.95	54.7	32.8	8.6	4.23	27.04	N	0	Sunny, clear	N	no observations of note
Pond E (North)	2	06-Sep-24	10:20	CH	VPELKND4	8.11	55	33	20.9	3.36	29.37	N	0	Sunny, clear	N	no observations of note
Pond E (South)	1	06-Sep-24	10:40	CH	VPELKND4	8.16	53.2	31.9	5.7	4.42	28.87	N	0	Sunny, clear	N	Sampled at safe access point
Pond K	3	07-Sep-24	10:25	CH	VPELKND4	7.96	54.5	32.7	36.5	4.06	29.11	N	0	Sunny, clear	N	no observations of note
Pond E (North)	2	07-Sep-24	10:35	CH	VPELKND4	8.08	54.9	33	9.7	5.56	29.36	N	0	Sunny, clear	N	no observations of note
Pond E (South)	1	07-Sep-24	10:45	CH	VPELKND4	8.22	53.5	32.1	5.7	4.16	29.52	N	0	Sunny, clear	N	Sampled at safe access point, outgoing tide, no water flow from north to south
Pond K	3	08-Sep-24	9:56	CH	VPELKND4	7.88	55	33	7	1.85	30.5	N	0	Sunny, clear	N	no observations of note
Pond E (North)	2	08-Sep-24	10:04	CH	VPELKND4	8.01	55.3	33.2	7.5	5.57	28.79	N	0	Sunny, clear	N	Sampled at safe access point, High outgoing tide. No water flow from north to south.
Pond E (South)	1	08-Sep-24	10:09	CH	VPELKND4	8.14	53.5	32.1	6	39.82	28.69	N	0	Sunny, clear	N	Sampled at safe access point, No water flow from north to south
Pond K	3	09-Sep-24	11:19	CH	VPELKND4	7.73	56.1	33.7	51.6	1.24	27.81	N	0	Sunny, clear	N	no observations of note
Pond E (North)	2	09-Sep-24	11:46	CH	VPELKND4	8.1	54.7	32.8	6.1	2.93	30.63	N	0	Sunny, clear	N	no observations of note
Pond E (South)	1	09-Sep-24	14:04	CH	VPELKND4	8.21	53.1	31.9	4.8	2.71	30.71	N	0	Sunny, clear	N	no observations of note
Pond K	3	10-Sep-24	9:52	CH	VPELKND4	7.85	54	32.4	5.4	0.73	27.91	N	0	Sunny, clear	N	no observations of note
Pond E (North)	2	10-Sep-24	10:01	CH	VPELKND4	8.05	55.1	33	7.1	1.64	28.9	N	0	Sunny, clear	N	no observations of note
Pond E (South)	1	10-Sep-24	10:09	CH	VPELKND4	8.14	53.5	32.1	5	1.23	28.83	N	0	Sunny, clear	N	no observations of note
Pond K	3	11-Sep-24	10:52	CH	VPELKND4	7.9	54.4	32.7	4.9	0.3	28.82	N	0	Sunny, clear	N	no observations of note
Pond E (North)	2	11-Sep-24	10:58	CH	VPELKND4	8.06	55.5	33.3	7.4	0.14	29.65	N	0	Sunny, clear	N	no observations of note
Pond E (South)	1	11-Sep-24	11:04	CH	VPELKND4	8.14	53.5	32.1	7.3	-	29.42	N	0	Sunny, clear	N	no observations of note
Pond K	3	12-Sep-24	11:25	MP	VPELKND4	7.99	54.7	32.8	9.5	10.08	28	N	0	Sunny, clear	N	no observations of note
Pond E (North)	2	12-Sep-24	11:35	MP	VPELKND4	8.09	55.3	33.2	11	11.62	29.47	N	0	Sunny, clear	N	no observations of note
Pond E (South)	1	12-Sep-24	11:42	MP	VPELKND4	8.15	53.8	32.3	4.6	3.18	29.32	N	0	Sunny, clear	N	no observations of note
Pond K	3	13-Sep-24	13:42	CF, MP	VPELKND4	8.31	54.8	32.9	62.9	4.37	30.77	N	0	Sunny, clear	N	Flow was stronger than previous days due to the removal of some boards
Pond E (North)	2	13-Sep-24	13:51	CF, MP	VPELKND4	8.12	55.1	33.1	7.7	3.78	30.85	N	0	Sunny, clear	N	Water level was higher than previous days
Pond E (South)	1	13-Sep-24	14:10	CF, MP	VPELKND4	8.21	53.4	32.1	5	4.6	31.53	N	0	Sunny, clear	N	No flow from pond E north to south
Pond K	3	14-Sep-24	10:43	CF, MP	VPELKND4	8.06	54.7	32.8	1000	-	28.03	N	0	Sunny, clear	N	Very turbid due to change in geomorphology of Pond K
Pond E (North)	2	14-Sep-24	10:56	CF, MP	VPELKND4	8.12	55.6	33.4	45.8	-	29.1	N	0	Sunny, clear	N	No odour, Sampled at low tide
Pond E (South)	1	14-Sep-24	11:03	CF, MP	VPELKND4	8.19	54.2	32.5	8.2	-	29.17	N	0	Sunny, clear	N	No flow from pond E north to south
Pond E (South)	1	15-Sep-24	9:16	CH	VPELKND4	8.11	54.2	32.5	5.7	4.07	29.03	N	0	Sunny, clear	N	No flow from pond E north to south
Pond E (North)	2	15-Sep-24	9:23	CH	VPELKND4	8.08	54.9	33	8.4	2.03	29.61	N	0	Sunny, clear	N	no observations of note
Pond K	3	15-Sep-24	9:28	CH	VPELKND4	7.94	53.4	32	40.5	0.01	27.19	N	0	Sunny, clear	N	no observations of note
Pond E (South)	1	16-Sep-24	8:59	CF, MP	VPELKND4	8.14	53.5	32.1	4.2	3.74	29.8	N	1.8	Sunny, clear	N	No flow from pond E north to south
Pond E (North)	2	16-Sep-24	8:38	CF, MP	VPELKND4	8.07	55.5	33.3	7.9	2.52	28.82	N	1.8	Sunny, clear	N	High water level, sampled at incoming tide
Pond K	3	16-Sep-24	8:20	CF, MP	VPELKND4	8.13	52.6	31.9	9.1	2.91	26.12	N	1.8	Sunny, clear	N	No odour. Light winds
Pond E (South)	1	17-Sep-24	9:50	CF, CH	VPELKND4	8.12	54.1	32.4	44.4	1.03	27.13	N	50	Light rains	N	Rain, cloudy. Dredge not operational today
Pond E (North)	2	17-Sep-24	9:57	CF, CH	VPELKND4	8.05	55.7	33.4	28.5	0.72	28.14	N	50	Light rains	N	Rain, cloudy. Dredge not operational today
Pond K	3	17-Sep-24	10:04	CF, CH	VPELKND4	8.1	28.6	17.7	52.7	1.01	24.49	N	50	Light rains	N	Rain, cloudy. Dredge not operational today
Pond E (South)	1	18-Sep-24	11:18	CF, CH	VPELKND4	8.04	53.2	31.9	6.9	5.92	28.01	N	0.2	Sunny, clear	N	DO calibrated, clear, high winds
Pond E (North)	2	18-Sep-24	11:12	CF, CH	VPELKND4	7.95	55.1	33	53.7	4.56	27.69	N	0.2	Sunny, clear	N	DO calibrated, clear, high winds
Pond K	3	18-Sep-24	11:05	CF, CH	VPELKND4	7.88	55.3	33.2	1000	4.26	27.2	N	0.2	Sunny, clear	N	DO calibrated, High winds. High amounts of gravel being dredged on this day. Reason for turbidity exceedance
Pond E (South)	1	19-Sep-24	11:30	CF, MP	VPELKND4	8.1	53.2	31.9	8.2	1.64	28.64	N	0	Overcast	N	No water flow from pond e north to south.
Pond E (North)	2	19-Sep-24	11:20	CF, MP	VPELKND4	8.02	55.1	33.1	37.9	3.55	28.51	N	0	Overcast	N	High water level, sampled at outgoing tide
Pond K	3	19-Sep-24	11:15	CF, MP	VPELKND4	7.97	54.3	32.6	1000	3.04	29.84	N	0	Overcast	N	Visually very turbid, No odour, no film. Overcast with high winds
Pond E (South)	1	20-Sep-24	1:09	CF, MP	VPELKND4	8.13	53.3	32	9.1	4.81	26.12	N	0	Sunny, clear	N	No water flow from pond e north to south. Overcast
Pond E (North)	2	20-Sep-24	1:02	CF, MP	VPELKND4	8.07	55	33	52.7	2.89	29.84	N	0	Sunny, clear	N	Sediment curtain showed its effectiveness as plume was seen halted by first sediment curtain. Overcast
Pond K	3	20-Sep-24	12:48	CF, MP	VPELKND4	7.95	54.4	32.6	1000	3.58	31.49	N	0	Sunny, clear	N	Turbidity recorded above exceedance. Large plume at weirbox flowing out to pond e north. Large volumes of water exiting.
Pond E (South)	1	21-Sep-24	10:00	CF, MP	VPELKND4	8.08	53.4	32	9.5	2.27	28.65	N	1.2	Sunny, clear	N	Clear skies, High tide. Could not access usual sampling location. Sediment film on surface
Pond E (North)	2	21-Sep-24	9:52	CF, MP	VPELKND4	8.02	54.3	32.4	44	3.13	28.37	N	1.2	Sunny, clear	N	Clear skies, little wind. No turbidity plume
Pond K	3	21-Sep-24	9:45	CF, MP	VPELKND4	7.88	55.2	33.1	114	4.26	26.77	N	1.2	Sunny, clear	N	No dredging during time of sampling. Little water flow, no odour. Clear skies, little wind.
Pond E (South)	1	22-Sep-24	7:45	CF, MP	VPELKND4	8.03	8.03	32.5	9.1	4.21	27.9	N	0	Sunny, clear	N	Overcast, No flow from pond e north to south.
Pond E (North)	2	22-Sep-24	7:37	CF, MP	VPELKND4	8	55.4	33.2	81.6	4.86	27.36	N	0	Sunny, clear	N	Overcast, little wind. No turbidity plume
Pond K	3	22-Sep-24	7:30	CF, MP	VPELKND4	7.88	59.4	35.6	97.5	3.48	24.91	N	0	Sunny, clear	N	No dredging during time of sampling. Little water flow, no odour. Clear skies, little wind.
Pond E (South)	1	23-Sep-24	7:48	CF, MP	VPELKND4	8.05	54	32.4	4.2	4.55	28.12	N	0	Sunny, clear	N	Clear skies, little wind. No turbidity plume
Pond E (North)	2	23-Sep-24	7:29	CF, MP	VPELKND4	8.06	55.2	33.1	28.8	3.56	28.2	N	0	Sunny, clear	N	Clear skies, little wind. No turbidity plume
Pond K	3	23-Sep-24	7:06	CF, MP	VPELKND4	7.92	57.4	34.4	94.4	3.38	25.28	N	0	Sunny, clear	N	No dredging during time of sampling. Little water flow, no odour. Clear skies, little wind.
Pond E (South)	1	24-Sep-24	8:28	CF	VPELKND4	8.01	52	31.2	6.1	6.7	28.4	N	0	Sunny, clear	N	Clear skies, no plume, no water flow from pond E north
Pond E (North)	2	24-Sep-24	8:22	CF	VPELKND4	8.04	55.5	33.3	28.9	4.6	28.54	N	0	Sunny, clear	N	Clear skies, no plume, water level low
Pond K	3	24-Sep-24	8:12													

12.6 Appendix F – Water Quality Monitoring Locations at East Arm Wharf Dredge Ponds

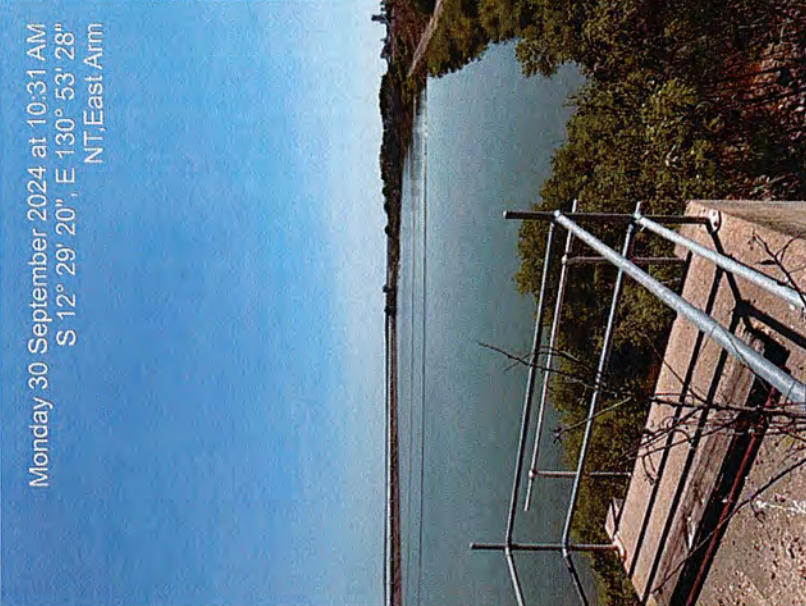
Figure 4. Monitoring locations at EAW dredge ponds

PP1 - Monitoring Location 1	PP2 - Monitoring Location 2	PP3 - Monitoring Location 3
<p data-bbox="395 1473 480 1933">Monday 30 September 2024 at 10:15 AM S 12° 29' 11", E 130° 53' 35" NT, East Arm</p> 	<p data-bbox="395 840 480 1299">Monday 30 September 2024 at 10:31 AM S 12° 29' 20", E 130° 53' 28" NT, East Arm</p> 	<p data-bbox="395 201 480 660">Monday 30 September 2024 at 10:51 AM S 12° 29' 22", E 130° 53' 21" NT, East Arm</p> 

12.7 Appendix G – Water Quality Monitoring Results

Figure 5. Daily pH readings taken from within the project dredge extent during temporary access bunds and reclamation within reporting period

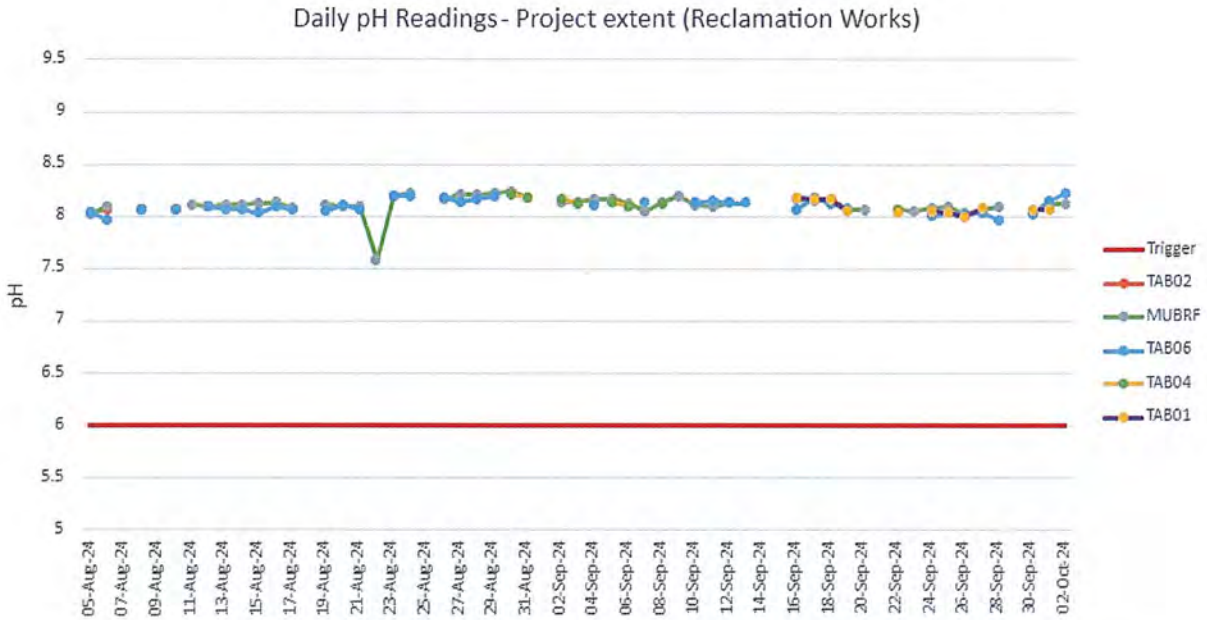
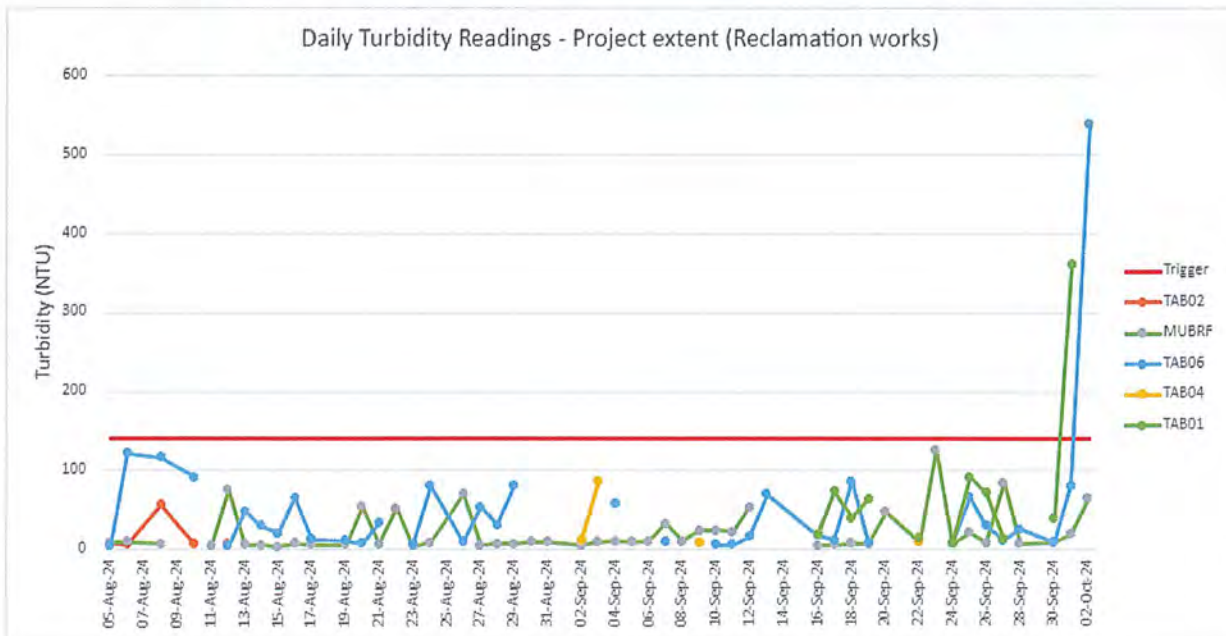
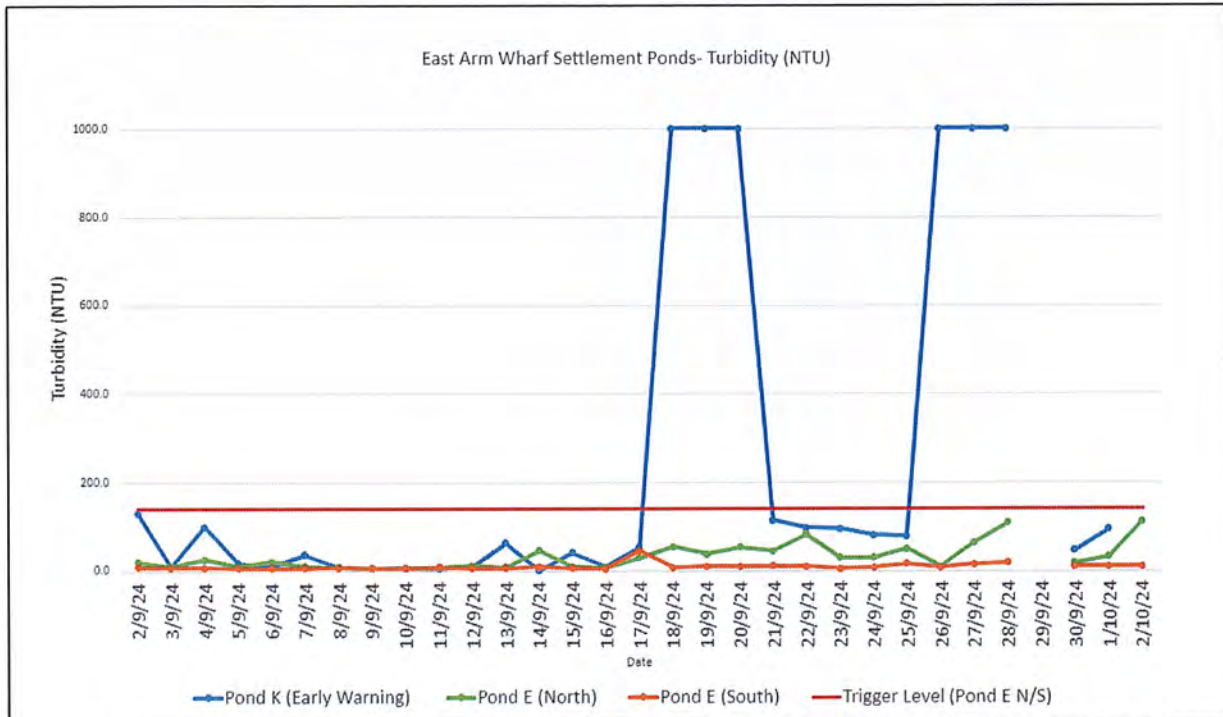

Figure 6. Daily turbidity readings taken from within the project dredge extent during temporary access bunds and reclamation within reporting period



*Elevated turbidity levels were recorded on 01 October (361 NTU) and 02 October (540 NTU). During the time of sampling, construction activities on TAB1B were being performed. Investigations found that Project dredging activities were not the cause of the elevated turbidity levels and were derived from natural events such as the incoming low tide (<3.0m) and calm weather conditions.

Figure 7. Turbidity recorded in EAW Dredge Ponds during tailwater discharge occurring in reporting period



*Elevated turbidity levels were recorded on six occasions at Pond K (>1000 NTU). The turbidity levels in Pond E (North) were below the exceedance level, and there was no tailwater flow between Pond E (North) and Pond E (South). No project dredging exceedance or non-compliance resulted from the elevated turbidity levels, as no tailwater was released into the Harbour during the annual compliance reporting period.

Figure 8. pH recorded in EAW Dredge Ponds during tailwater discharge occurring in reporting period

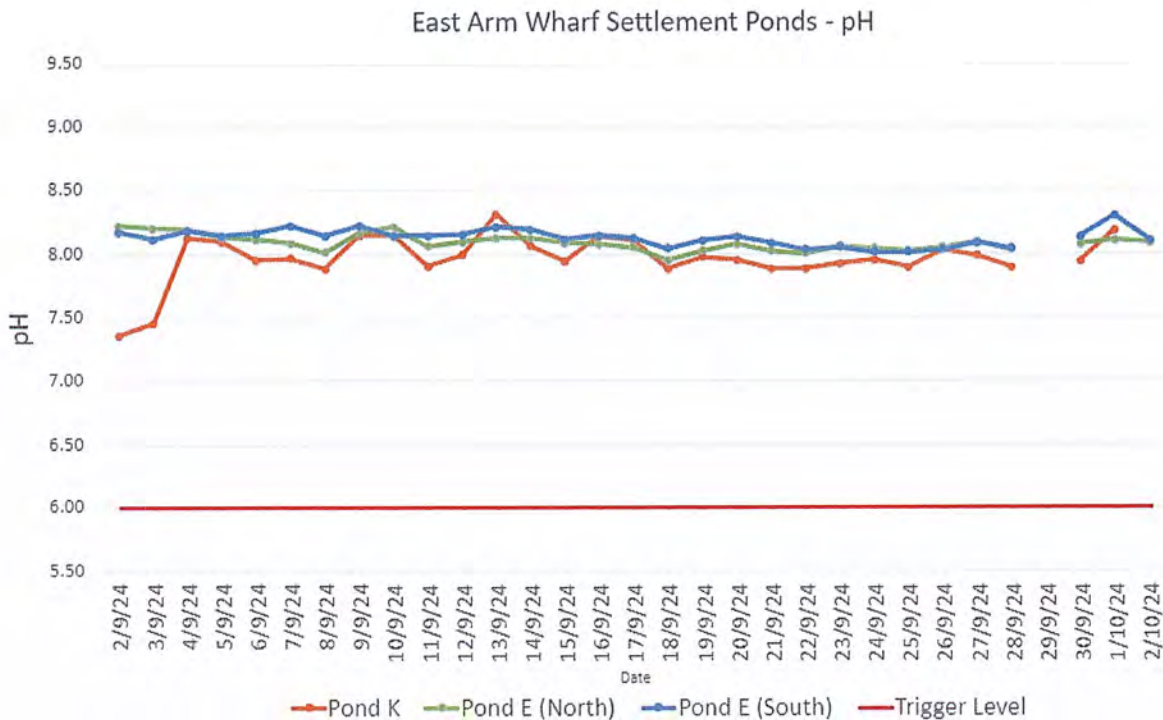

Once printed this document becomes uncontrolled. Refer to Clough BMD JV FusionLive for controlled copy.

12.8 Appendix H – Marine Megafauna Observation Logs During Cutter-Suction Dredging Activities (29 August to 2 October)

See report *41213-HSE-REP-D-1003-Att1- Appendix H Marine megafauna observation logs. pdf*



41213-HSE-REP-D-1
003-Att1- Appendix

Project: DSLP-F25D

Date: 29-8-24

Shift:  Night

Vessel: Arcturion

Time	Name	30 mins Before and every 30 during dredging has there been any Marine megafauna spotted from the dredge?			Is there impacted marine megafauna around the dredge?			Action (if necessary, Procced or Delay time)	Comments	Signature
		Yes (cease works until fauna moves out of area) and record time.	No	NA	Yes	No	NA			
0600										
0630										
0700										
0730										
0800										
0830										
0900										
0930										
1000										
1030										
1100										
1130										
1200										
1230										
1300	<i>Krawis Westfield</i>		<i>NO</i>			<i>NO</i>			<i>Commence dredge watch</i>	<i>Krawis Westfield</i>
1330	<i>" "</i>		<i>NO</i>			<i>NO</i>				<i>" "</i>
1400	<i>" "</i>		<i>NO</i>			<i>NO</i>				<i>" "</i>
1430	<i>" "</i>		<i>NO</i>			<i>NO</i>				<i>" "</i>
1500	<i>" "</i>		<i>NO</i>			<i>NO</i>				<i>" "</i>
1530	<i>" "</i>		<i>NO</i>			<i>NO</i>				<i>" "</i>
1600	<i>" "</i>		<i>NO</i>			<i>NO</i>				<i>" "</i>
1630	<i>" "</i>		<i>NO</i>			<i>NO</i>				<i>" "</i>
1700	<i>" "</i>		<i>NO</i>			<i>NO</i>				<i>" "</i>
1730										
1800										

Project: DSLP-F25D

Date: 30-8-24

Shift: (Day) / Night

Vessel: ARNHEM

Time	Name	30 mins Before and every 30 during dredging has there been any Marine megafauna spotted from the dredge?			Is there impacted marine megafauna around the dredge?			Action (if necessary, Procced or Delay time)	Comments	Signature
		Yes (cease works until fauna moves out of area) and record time.	No	NA	Yes	No	NA			
0600										
0630										
0700	<i>Trawls Westfield</i>		<i>NO</i>			<i>NO</i>			<i>Trawls Westfield</i>	
0730	<i>" "</i>		<i>NO</i>			<i>NO</i>			<i>" "</i>	
0800	<i>" "</i>		<i>NO</i>			<i>NO</i>			<i>" "</i>	
0830	<i>" "</i>		<i>NO</i>			<i>NO</i>			<i>" "</i>	
0900	<i>" "</i>		<i>NO</i>			<i>NO</i>			<i>" "</i>	
0930	<i>" "</i>		<i>NO</i>			<i>NO</i>			<i>" "</i>	
1000	<i>" "</i>		<i>NO</i>			<i>NO</i>			<i>" "</i>	
1030	<i>" "</i>		<i>NO</i>			<i>NO</i>			<i>" "</i>	
1100	<i>" "</i>		<i>NO</i>			<i>NO</i>			<i>" "</i>	
1130	<i>" "</i>		<i>NO</i>			<i>NO</i>			<i>" "</i>	
1200	<i>11.50 shut down period</i>								<i>" "</i>	
1230	<i>Re-commence MFO</i>								<i>" "</i>	
1300								<i>1315 Re-commence dredging</i>	<i>" "</i>	
1330	<i>Trawls Westfield</i>		<i>NO</i>			<i>NO</i>			<i>" "</i>	
1400	<i>" "</i>		<i>NO</i>			<i>NO</i>			<i>" "</i>	
1430	<i>" "</i>		<i>NO</i>			<i>NO</i>			<i>" "</i>	
1500	<i>" "</i>		<i>NO</i>			<i>NO</i>			<i>" "</i>	
1530	<i>" "</i>		<i>NO</i>			<i>NO</i>			<i>" "</i>	
1600	<i>" "</i>		<i>NO</i>			<i>NO</i>			<i>" "</i>	
1630	<i>" "</i>		<i>NO</i>			<i>NO</i>			<i>" "</i>	
1700										
1730										
1800										

Project: DSLP-F25D

 Date: 31-8-24

 Shift: Day / Night

 Vessel: ARNHEM

Time	Name	30 mins Before and every 30 during dredging has there been any Marine megafauna spotted from the dredge?			Is there impacted marine megafauna around the dredge?			Action (if necessary, Proceed or Delay time)	Comments	Signature
		Yes (cease works until fauna moves out of area) and record time.	No	NA	Yes	No	NA			
0600										
0630	Travis Westfield								Commence MFO	Travis Westfield
0700										
0730										
0800										
0830	Travis Westfield		NO			NO			Commence dredging	Travis Westfield
0900	" "		NO			NO				" "
0930	" "		NO			NO				" "
1000	" "		NO			NO				" "
1030									Pause in OYMS	
1100										
1130	Travis Westfield		NO			NO			Commence MFO	" "
1200	Travis Westfield		NO			NO			Recommence dredging	" "
1230	" "		NO			NO				" "
1300	" "		NO			NO				" "
1330	" "		NO			NO				" "
1400	" "		NO			NO				" "
1430	" "		NO			NO				" "
1500	" "		NO			NO				" "
1530	" "		NO			NO				" "
1600	" "		NO			NO				" "
1630	" "		NO			NO				" "
1700	" "		NO			NO			shut down for day	" "
1730										
1800										

Project: DSLP-F25D

Date: 1-9-24

Shift: Day / Night

Vessel: ARNHEM

Time	Name	30 mins Before and every 30 during dredging has there been any Marine megafauna spotted from the dredge?			Is there impacted marine megafauna around the dredge?			Action (if necessary, Procced or Delay time)	Comments	Signature
		Yes (cease works until fauna moves out of area) and record time.	No	NA	Yes	No	NA			
0600										
0630										
0700	<i>Travis Westfield</i>		<i>NO</i>			<i>NO</i>			<i>Commence MFD</i>	<i>Travis Westfield</i>
0730										
0800	<i>Travis Westfield</i>		<i>NO</i>			<i>NO</i>			<i>Commence dredging ops</i>	<i>Travis Westfield</i>
0830	<i>" "</i>		<i>NO</i>			<i>NO</i>				<i>" "</i>
0900	<i>" "</i>		<i>NO</i>			<i>NO</i>				<i>" "</i>
0930	<i>" "</i>		<i>NO</i>			<i>NO</i>				<i>" "</i>
1000	<i>" "</i>		<i>NO</i>			<i>NO</i>				<i>" "</i>
1030	<i>" "</i>		<i>NO</i>			<i>NO</i>				<i>" "</i>
1100	<i>" "</i>		<i>NO</i>			<i>NO</i>				<i>" "</i>
1130										
1200										
1230										
1300										
1330										
1400	<i>" "</i>		<i>NO</i>			<i>NO</i>			<i>Commence MFD BEFORE</i>	
1430									<i>Dredging @ 1430</i>	
1500	<i>Travis Westfield</i>		<i>NO</i>			<i>NO</i>			<i>stop dredging</i>	<i>Travis Westfield</i>
1530										
1600										
1630										
1700										
1730										
1800										

Project: DSLP-F25D

Date: 2-9-24

Shift: Day / Night

Vessel: ARNHEM

Time	Name	30 mins Before and every 30 during dredging has there been any Marine megafauna spotted from the dredge?			Is there impacted marine megafauna around the dredge?			Action (if necessary, Proceed or Delay time)	Comments	Signature
		Yes (cease works until fauna moves out of area) and record time.	No	NA	Yes	No	NA			
0600										
0630	<i>Travis Westfield</i>		<i>NO</i>			<i>NO</i>	<i>Commence MFO</i>	<i>Commence MFO</i>	<i>Travis Westfield</i>	
0700	" "		<i>NO</i>			<i>NO</i>		<i>Start dredging</i>	" "	
0730	" "		<i>NO</i>			<i>NO</i>			" "	
0800	" "		<i>NO</i>			<i>NO</i>			" "	
0830	" "		<i>NO</i>			<i>NO</i>			" "	
0900	" "		<i>NO</i>			<i>NO</i>			" "	
0930	" "		<i>NO</i>			<i>NO</i>			" "	
1000	" "		<i>NO</i>			<i>NO</i>			" "	
1030	" "		<i>NO</i>			<i>NO</i>		<i>Pause in operations</i>	" "	
1100										
1130										
1200										
1230	" "		<i>NO</i>			<i>NO</i>			" "	
1300	" "		<i>NO</i>			<i>NO</i>		<i>Recommence dredging</i>	" "	
1330	" "		<i>NO</i>			<i>NO</i>			" "	
1400	" "		<i>NO</i>			<i>NO</i>			" "	
1430	" "		<i>NO</i>			<i>NO</i>			" "	
1500	" "		<i>NO</i>			<i>NO</i>			" "	
1530	" "		<i>NO</i>			<i>NO</i>			" "	
1600	" "		<i>NO</i>			<i>NO</i>			" "	
1630	" "		<i>NO</i>			<i>NO</i>		<i>shut down for day</i>	" "	
1700										
1730										
1800										

Project: DSLP-F25D

Date: 3 9 24

Shift: Day / Night

Vessel: Brolga

Time	Name	30 mins Before and every 30 during dredging has there been any Marine megafauna spotted from the dredge?			Is there impacted marine megafauna around the dredge?			Action (if necessary, Proceed or Delay time)	Comments	Signature
		Yes (cease works until fauna moves out of area) and record time.	No	NA	Yes	No	NA			
0600										
0630										
0700	<u>Nick M</u>					<u>No</u>				
0730						<u>No</u>				
0800						<u>No</u>				
0830						<u>No</u>				
0900						<u>No</u>				
0930						<u>No</u>				
1000						<u>No</u>				
1030						<u>No</u>				
1100						<u>No</u>				
1130	<u>Nick Michalantos</u>					<u>No</u>				
1200						<u>No</u>				
1230						<u>No</u>				
1300						<u>No</u>				
1330						<u>No</u>				
1400						<u>No</u>				
1430						<u>No</u>				
1500						<u>No</u>				
1530						<u>No</u>				
1600						<u>No</u>				
1630						<u>No</u>				
1700						<u>No</u>				
1730										
1800										

Project: DSLP-F25D

Date: 4 9 24

Shift: Day / Night

Vessel: Brolga 1

11

Time	Name	30 mins Before and every 30 during dredging has there been any Marine megafauna spotted from the dredge?			Is there impacted marine megafauna around the dredge?			Action (if necessary, Proceed or Delay time)	Comments	Signature
		Yes (cease works until fauna moves out of area) and record time.	No	NA	Yes	No	NA			
0600	<i>Nick M</i>					/			<i>Started 0730 dredging</i>	
0630						/				
0700						/				
0730						/				
0800						/				
0830						/				
0900						/				
0930						/				
1000						/				
1030						/				
1100						/				
1130						/				
1200						/				
1230						/				
1300						/				
1330						/				
1400						/				
1430						/				
1500						/				
1530						/				
1600						/				
1630						/				
1700						/				
1730						/				
1800						/				

no.

Project: DSLP-F25D

Date: 5 9 24

Shift: Day / Night

Vessel: Brolga

Time	Name	30 mins Before and every 30 during dredging has there been any Marine megafauna spotted from the dredge?			Is there impacted marine megafauna around the dredge?			Action (if necessary, Proceed or Delay time)	Comments	Signature
		Yes (cease works until fauna moves out of area) and record time.	No	NA	Yes	No	NA			
0600										
0630										
0700	<i>Nick M</i>					<i>No</i>				
0730						<i>No</i>				
0800						<i>No</i>				
0830						<i>No</i>				
0900						<i>/</i>				
0930						<i>/</i>				
1000						<i>/</i>				
1030						<i>/</i>				
1100						<i>/</i>				
1130						<i>/</i>				
1200						<i>/</i>				
1230						<i>/</i>				
1300						<i>/</i>				
1330						<i>/</i>				
1400						<i>/</i>				
1430						<i>/</i>				
1500						<i>/</i>				
1530						<i>/</i>				
1600						<i>/</i>				
1630						<i>/</i>				
1700						<i>/</i>				
1730						<i>/</i>				
1800						<i>/</i>				

Project: DSLP-F25D

Date: 6 9 24

Shift: Day / Night

Vessel: Borlyga

Time	Name	30 mins Before and every 30 during dredging has there been any Marine megafauna spotted from the dredge?			Is there impacted marine megafauna around the dredge?			Action (if necessary, Proceed or Delay time)	Comments	Signature
		Yes (cease works until fauna moves out of area) and record time.	No	NA	Yes	No	NA			
0600										
0630			/							
0700	Nick M		/			NO		ONLY 1 HOUR DREDGING ALL DAY	<i>Nick M</i>	
0730			/							
0800			/							
0830			/							
0900			/							
0930										
1000										
1030										
1100										
1130										
1200										
1230										
1300										
1330										
1400										
1430										
1500										
1530										
1600										
1630										
1700										
1730										
1800										

Project: DSLP-F25D

Date: 7/9/24

Shift: Day / Night

Vessel: ARNHEM

Time	Name	30 mins Before and every 30 during dredging has there been any Marine megafauna spotted from the dredge?			Is there impacted marine megafauna around the dredge?			Action (if necessary, Proceed or Delay time)	Comments	Signature
		Yes (cease works until fauna moves out of area) and record time.	No	NA	Yes	No	NA			
0600										
0630	<u>NICK CHRISTIAN</u>		/			/				<i>[Signature]</i>
0700			/			/				
0730			/			/				
0800			/			/				
0830			/			/			<u>0815 START DREDGING</u>	
0900			/			/				
0930			/			/				
1000			/			/				
1030			/			/				
1100			/			/				
1130			/			/				
1200			/			/			<u>1145 MOVE DREDGE</u>	
1230			/			/				
1300			/			/			<u>START DREDGING</u>	
1330			/			/				
1400			/			/				
1430			/			/				
1500			/			/				
1530			/			/				
1600			/			/				
1630			/			/			<u>STOP DREDGING</u>	
1700			/			/				
1730			/			/			<u>START DREDGING</u>	
1800			/			/			<u>1715 STOP</u>	

Intentionally Blank – No MFO carried out 08/09

Project: DSLP-F25D

Date: 9/9/24

Shift: Day / Night

Vessel: Arnhem

Time	Name	30 mins Before and every 30 during dredging has there been any Marine megafauna spotted from the dredge?			Is there impacted marine megafauna around the dredge?			Action (if necessary, Proceed or Delay time)	Comments	Signature
		Yes (cease works until fauna moves out of area) and record time.	No	NA	Yes	No	NA			
0600						/				
0630						/				
0700	Nick M					/				
0730			/			/			Start Dredging	<i>[Signature]</i>
0800			/			/				
0830			/			/			STOP Dredging	
0900			/			/			Start Dredging	<i>[Signature]</i>
0930			/			/				
1000			/			/				
1030			/			/				
1100			/			/				
1130			/			/				
1200			/			/				
1230			/			/				
1300			/			/			1315 move Dredger	<i>[Signature]</i>
1330			/			/				
1400			/			/				
1430			/			/			Start Dredging	<i>[Signature]</i>
1500			/			/				
1530			/			/				
1600			/			/				
1630			/			/				
1700			/			/				
1730			/			/				
1800			/			/				

Project: DSLP-F25D

Date: 10/9/24

Shift: (Day) / Night

Vessel: Arnhem

Time	Name	30 mins Before and every 30 during dredging has there been any Marine megafauna spotted from the dredge?			Is there impacted marine megafauna around the dredge?			Action (if necessary, Procced or Delay time)	Comments	Signature
		Yes (cease works until fauna moves out of area) and record time.	No	NA	Yes	No	NA			
0600									Started 1030	V. [Signature]
0630										
0700									Stop 11:15	V. [Signature]
0730										
0800									Started 11:45	V. [Signature]
0830										
0900									Stop 17:15	V. [Signature]
0930	Nick M		NO			NO				
1000	Nick M		NO			NO				
1030	Nick M		NO			NO				
1100	Nick M		NO			NO				
1130	Nick M		NO			NO				
1200	Nick M		NO			NO				
1230	Nick M		NO			NO				
1300	Nick M		NO			NO				
1330	Nick M		NO			NO				
1400	Nick M		NO			NO				
1430	Nick M		NO			NO				
1500	Nick M		NO			NO				
1530	Nick M		NO			NO				
1600	Nick M		NO			NO				
1630	Nick M		NO			NO				
1700	Nick M		NO			NO				
1730	Nick M		NO			NO				
1800										

Project: DSLP-F25D

Date: 11 09 24

Shift: (Day) / Night

Vessel: Arnhem

Time	Name	30 mins Before and every 30 during dredging has there been any Marine megafauna spotted from the dredge?			Is there impacted marine megafauna around the dredge?			Action (if necessary, Procced or Delay time)	Comments	Signature
		Yes (cease works until fauna moves out of area) and record time.	No	NA	Yes	No	NA			
0600									Started 11:40	
0630										
0700										
0730									finished 1730	
0800										
0830										
0900										
0930										
1000										
1030	Nick Michalantof		NO			NO				<i>[Signature]</i>
1100			NO			NO				NM
1130			NO			NO				NM
1200			NO			NO				NM
1230			NO			NO				NM
1300			NO			NO				NM
1330			NO			NO				NM
1400			NO			NO				NM
1430			NO			NO				NM
1500			NO			NO				NM
1530			NO			NO				NM
1600			NO			NO				NM
1630			NO			NO				NM
1700			NO			NO				NM
1730			NO			NO				NM
1800			NO			NO				NM

Project: DSLP-F25D

Date: 12-9-24

Shift: Day / Night

Vessel: Arnhem

Time	Name	30 mins Before and every 30 during dredging has there been any Marine megafauna spotted from the dredge?			Is there impacted marine megafauna around the dredge?			Action (if necessary, Proceed or Delay time)	Comments	Signature
		Yes (cease works until fauna moves out of area) and record time.	No	NA	Yes	No	NA			
0600	J. McQuady		No			No				
0630	//		No			No		Pre dredge watch		
0700	//		No			No				
0730	//		No			No				
0800	//		No			No				
0830	//		No			No				
0900	//		No			No				
0930	//		No			No				
1000			No			No				
1030			No			No				
1100			No			No				
1130			No			No				
1200			No			No				
1230			No			No				
1300			No			No				
1330			No			No				
1400			No			No				
1430			No			No				
1500			No			No				
1530			No			No				
1600			No			No				
1630			No			No		Pre dredge watch		
1700			No			No				
1730			No			No				
1800			No			No				

Project: DSLP-F25D

Date: 13 9 24

Shift: Day / Night

Vessel: ARNHEM

Time	Name	30 mins Before and every 30 during dredging has there been any Marine megafauna spotted from the dredge?			Is there impacted marine megafauna around the dredge?			Action (if necessary, Procced or Delay time)	Comments	Signature
		Yes (cease works until fauna moves out of area) and record time.	No	NA	Yes	No	NA			
0600										
0630	<i>Nick Michalant</i>		<i>NO</i>			<i>NO</i>				<i>[Signature]</i>
0700			<i>NO</i>			<i>NO</i>	<i>stop 0630</i>			<i>NM</i>
0730			<i>NO</i>			<i>NO</i>				<i>NM</i>
0800			<i>NO</i>			<i>NO</i>	<i>started 11:00</i>			<i>NM</i>
0830			<i>NO</i>			<i>NO</i>				<i>NM</i>
0900			<i>NO</i>			<i>NO</i>	<i>Stop 1730</i>			<i>NM</i>
0930			<i>NO</i>			<i>NO</i>				<i>NM</i>
1000			<i>NO</i>			<i>NO</i>				<i>NM</i>
1030			<i>NO</i>			<i>NO</i>				<i>NM</i>
1100			<i>NO</i>			<i>NO</i>				<i>NM</i>
1130			<i>NO</i>			<i>NO</i>				<i>NM</i>
1200			<i>NO</i>			<i>NO</i>				<i>NM</i>
1230			<i>NO</i>			<i>NO</i>				<i>NM</i>
1300			<i>NO</i>			<i>NO</i>				<i>NM</i>
1330			<i>NO</i>			<i>NO</i>				<i>NM</i>
1400			<i>NO</i>			<i>NO</i>				<i>NM</i>
1430			<i>NO</i>			<i>NO</i>				<i>NM</i>
1500			<i>NO</i>			<i>NO</i>				<i>NM</i>
1530			<i>NO</i>			<i>NO</i>				<i>NM</i>
1600			<i>NO</i>			<i>NO</i>				<i>NM</i>
1630			<i>NO</i>			<i>NO</i>				<i>NM</i>
1700			<i>NO</i>			<i>NO</i>				<i>NM</i>
1730			<i>NO</i>			<i>NO</i>				<i>NM</i>
1800			<i>NO</i>			<i>NO</i>				<i>NM</i>

Project: DSLP-F25D

Date: 14 09 2024

Shift: Day / Night

Vessel: ARNHEM

Time	Name	30 mins Before and every 30 during dredging has there been any Marine megafauna spotted from the dredge?			Is there impacted marine megafauna around the dredge?			Action (if necessary, Proceed or Delay time)	Comments	Signature
		Yes (cease works until fauna moves out of area) and record time.	No	NA	Yes	No	NA			
0600										
0630	Nick Michalantse		No			No			Started 0700	<i>[Signature]</i>
0700			No			No			Stop 17:30	<i>[Signature]</i>
0730			No			No				<i>[Signature]</i>
0800			No			No				<i>[Signature]</i>
0830			No			No				<i>[Signature]</i>
0900			No			No				<i>[Signature]</i>
0930			No			No				<i>[Signature]</i>
1000			No			No				<i>[Signature]</i>
1030			No			No				<i>[Signature]</i>
1100			No			No				<i>[Signature]</i>
1130			No			No				<i>[Signature]</i>
1200			No			No				<i>[Signature]</i>
1230			No			No				<i>[Signature]</i>
1300			No			No				<i>[Signature]</i>
1330			No			No				<i>[Signature]</i>
1400			No			No				<i>[Signature]</i>
1430			No			No				<i>[Signature]</i>
1500			No			No				<i>[Signature]</i>
1530			No			No				<i>[Signature]</i>
1600			No			No				<i>[Signature]</i>
1630			No			No				<i>[Signature]</i>
1700			No			No				<i>[Signature]</i>
1730			No			No				<i>[Signature]</i>
1800										

Project: DSLP-F25D

Date: 15 9 24

Shift: Day / Night

Vessel: ARNHEM

Time	Name	30 mins Before and every 30 during dredging has there been any Marine megafauna spotted from the dredge?			Is there impacted marine megafauna around the dredge?			Action (if necessary, Proceed or Delay time)	Comments	Signature
		Yes (cease works until fauna moves out of area) and record time.	No	NA	Yes	No	NA			
0600										
0630								Started		
0700	Nick Michalantos		NO					07:30		NM NM
0730			NO					Stopped		NM
0800			NO					1600		NM
0830			NO							NM
0900			NO							NM
0930			NO							NM
1000			NO							NM
1030			NO							NM
1100			NO							NM
1130			NO							NM
1200			NO							NM
1230			NO							NM
1300			NO							NM
1330			NO							NM
1400			NO							NM
1430			NO							NM
1500			NO							NM
1530			NO							NM
1600			NO							NM
1630										NM
1700										
1730										
1800										

Project: DSLP-F25D

Date: 16 9 2024

Shift: (Day) / Night

Vessel: ARNHEM

10

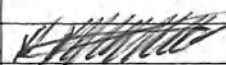
Time	Name	30 mins Before and every 30 during dredging has there been any Marine megafauna spotted from the dredge?			Is there impacted marine megafauna around the dredge?			Action (if necessary, Proceed or Delay time)	Comments	Signature
		Yes (cease works until fauna moves out of area) and record time.	No	NA	Yes	No	NA			
0600										
0630								Started		
0700	<u>Nilk Michalantss</u>		<u>NO</u>			<u>NO</u>		<u>0730</u>		
0730			<u>NO</u>			<u>NO</u>				
0800			<u>NO</u>			<u>NO</u>				
0830			<u>NO</u>			<u>NO</u>				
0900			<u>NO</u>			<u>NO</u>		<u>Stop 1345</u>		
0930			<u>NO</u>			<u>NO</u>				
1000			<u>NO</u>			<u>NO</u>				
1030			<u>NO</u>			<u>NO</u>		<u>Started</u>		
1100			<u>NO</u>			<u>NO</u>		<u>1540</u>		
1130			<u>NO</u>			<u>NO</u>				
1200			<u>NO</u>			<u>NO</u>		<u>Stop 17:30</u>		
1230			<u>NO</u>			<u>NO</u>				
1300			<u>NO</u>			<u>NO</u>				
1330			<u>NO</u>			<u>NO</u>				
1400			<u>NO</u>			<u>NO</u>				
1430			<u>NO</u>			<u>NO</u>				
1500			<u>NO</u>			<u>NO</u>				
1530			<u>NO</u>			<u>NO</u>				
1600			<u>NO</u>			<u>NO</u>				
1630			<u>NO</u>			<u>NO</u>				
1700			<u>NO</u>			<u>NO</u>				
1730			<u>NO</u>			<u>NO</u>				
1800										

Project: DSLP-F2SD

Date: 17-9-24

Shift: Day / Night

Vessel: _____

7

Time	Name	30 mins Before and every 30 during dredging has there been any Marine megafauna spotted from the dredge?			Is there impacted marine megafauna around the dredge?			Action (if necessary, Proceed or Delay time)	Comments	Signature
		Yes (cease works until fauna moves out of area) and record time.	No	NA	Yes	No	NA			
0600										
0630										
0700										
0730										
0800										
0830										
0900										
0930										
1000										
1030										
1100										
1130										
1200										
1230										
1300										
1330										
1400										
1430										
1500										
1530										
1600										
1630										
1700										
1730										
1800										

NO DREDGING TODAY.

Project: DSLP-F25D

Date: 18 9 24

Shift: Day / Night

Vessel: ARNHEM

Time	Name	30 mins Before and every 30 during dredging has there been any Marine megafauna spotted from the dredge?			Is there impacted marine megafauna around the dredge?			Action (if necessary, Proceed or Delay time)	Comments	Signature
		Yes (cease works until fauna moves out of area) and record time.	No	NA	Yes	No	NA			
0600										
0630										
0700									Started 0830	<i>[Signature]</i>
0730										
0800	Nick Michalantas		NO			NO			Stopped 1300	NM
0830			NO			NO				NM
0900			NO			NO				NM
0930			NO			NO				NM
1000			NO			NO				NM
1030			NO			NO				NM
1100			NO			NO				NM
1130			NO			NO				NM
1200			NO			NO				NM
1230			NO			NO				NM
1300			NO			NO				NM
1330										
1400										
1430										
1500										
1530										
1600										
1630										
1700										
1730										
1800										

Project: DSLP-F25D

Date: 19 09 2024

Shift: Day / Night

Vessel: ARNHEM

Time	Name	30 mins Before and every 30 during dredging has there been any Marine megafauna spotted from the dredge?			Is there impacted marine megafauna around the dredge?			Action (if necessary, Proceed or Delay time)	Comments	Signature
		Yes (cease works until fauna moves out of area) and record time.	No	NA	Yes	No	NA			
0600										
0630									Start 0745	<i>[Signature]</i>
0700	Nick Michalantzas		NO			NO				
0730			NO			NO			STOP 0930	NM
0800										
0830									Start 1447	
0900										
0930			NO			NO				NM
1000										
1030										
1100										
1130										
1200										
1230										
1300										
1330										
1400										
1430			NO			NO				NO
1500			NO			NO				NO
1530			NO			NO				NO
1600			NO			NO				NO
1630			NO			NO				NO
1700			NO			NO				NO
1730			NO			NO				NO
1800										



CONTRACTING PTY LTD

MARINE FAUNA OBSERVATION SHEET

FM-6000-XX

Page 1 of 2

DRAFT

14th March 2017

Project:		DSL P				Vessel:		ARNHEM	
<p>Scope: Before beginning dredging a designated MFO must check, using binoculars from a high observation platform for any marine fauna inside the 150m monitoring zone. If any marine species spotted dredging cannot commence until 20mins after the marine has been observed to leave the monitoring zone or 20mins after the last sighting. During dredging activities assigned MFO must be observing for marine species inside the monitoring zone, if any marine species observed inside 150m monitoring zone dredging must cease until the marine species leaves the zone.</p>									
Day	Date	Pre Dredge				During Dredging			
		Time 24hrs	Observer Name	Observation Nil or Refer Observation Map	Action Proceed or Delay Time	Time 24hrs	Observer Name	Observation Refer Observation Map	Action Delay Time
Monday									
Tuesday									
Wednesday									
Thursday									
Friday	20/9/24	0700	Nick Michalakis	Mill					
Saturday									
Sunday									

Project: DSLP-F25D

Date: 21 09 2024

Shift: Day / Night

Vessel: ARNHEM

Time	Name	30 mins Before and every 30 during dredging has there been any Marine megafauna spotted from the dredge?			Is there impacted marine megafauna around the dredge?			Action (if necessary, Procced or Delay time)	Comments	Signature
		Yes (cease works until fauna moves out of area) and record time.	No	NA	Yes	No	NA			
0600										
0630									16:15 Start	
0700									Finished 17:30	
0730										
0800										
0830										
0900										
0930										
1000										
1030										
1100										
1130										
1200										
1230										
1300										
1330										
1400										
1430										
1500										
1530										
1600	Nick Michalantas		NO			NO				<i>[Signature]</i>
1630			NO			NO				Yoon
1700			NO			NO				Nick
1730			NO			NO				Nick
1800										Nick

Project: DSLP-F25D

 Date: 22 9 24

 Shift: (Day) / Night

 Vessel: Arnhem

Time	Name	30 mins Before and every 30 during dredging has there been any Marine megafauna spotted from the dredge?			Is there impacted marine megafauna around the dredge?			Action (if necessary, Proceed or Delay time)	Comments	Signature
		Yes (cease works until fauna moves out of area) and record time.	No	NA	Yes	No	NA			
0600										
0630									start 0815	
0700										
0730									stop 0830	
0800	Nick Michylants		NO			NO			Start 0945	AM
0830			NO			NO				AM
0900			NO			NO			stop 11:30	AM
0930			NO			NO				
1000			NO			NO			start 10:45	
1030			NO			NO				
1100			NO			NO				
1130			NO			NO				
1200			NO			NO				
1230			NO			NO				
1300			NO			NO				
1330			NO			NO				
1400			NO			NO				
1430			NO			NO				
1500			NO			NO				
1530			NO			NO				
1600			NO			NO				
1630			NO			NO				
1700			NO			NO				
1730			NO			NO				
1800										

Project: DSLP-F25D

 Date: 23/9/24

 Shift: Day / Night

 Vessel: Arnhem

Time	Name	30 mins Before and every 30 during dredging has there been any Marine megafauna spotted from the dredge?			Is there impacted marine megafauna around the dredge?			Action (if necessary, Proceed or Delay time)	Comments	Signature
		Yes (cease works until fauna moves out of area) and record time.	No	NA	Yes	No	NA			
0600	Roham B		/						30mins before Dredging.	AA
0630										
0700	Roham B		/						no fauna	AA
0730										
0800	Roham B		/						no fauna	AA
0830										
0900	Roham B		/						no fauna	AA
0930										
1000	Roham B		/						no fauna	AA
1030										
1100	Roham B		/						no fauna	AA
1130										
1200	Roham B		/						no fauna	AA
1230										
1300	Roham B		/						no fauna	AA
1330										
1400	Roham B		/						no fauna	AA
1430										
1500	Roham B		/						no fauna	AA
1530										
1600	Roham B		/						no fauna	AA
1630			/							
1700	Roham B		/						no fauna	AA
1730			/							
1800										

Project: DSLP-F25D

 Date: 24/9/24

 Shift: Day / Night

 Vessel: Arnhem

Time	Name	30 mins Before and every 30 during dredging has there been any Marine megafauna spotted from the dredge?			Is there impacted marine megafauna around the dredge?			Action (if necessary, Proceed or Delay time)	Comments	Signature
		Yes (cease works until fauna moves out of area) and record time.	No	NA	Yes	No	NA			
0600										
0630										
0700	Rohan Barnes		/			/			NO fauna / Positioning	<i>[Signature]</i>
0730										
0800	Rohan Barnes		/			/			no fauna / Dredging	<i>[Signature]</i>
0830										
0900	Rohan Barnes		/			/			no fauna / Dredging	<i>[Signature]</i>
0930										
1000	Rohan Barnes		/			/			no fauna / Dredging	<i>[Signature]</i>
1030										
1100	Rohan Barnes		/			/			no fauna / Dredging	<i>[Signature]</i>
1130										
1200	Rohan Barnes		/			/			no fauna / Dredging	<i>[Signature]</i>
1230										
1300	Rohan Barnes		/			/			no fauna / Dredging	<i>[Signature]</i>
1330										
1400			/			/			no fauna / not operating	<i>[Signature]</i>
1430	Rohan Barnes									
1500									no	
1530	Rohan Barnes		/			/			no fauna / not operating	<i>[Signature]</i>
1600										
1630	Rohan Barnes		/			/			no fauna / not dredging	<i>[Signature]</i>
1700										
1730	Rohan Barnes		/			/			no fauna / crew transfer	<i>[Signature]</i>
1800										

10

Project: DSLP-F25D

Date: 25-9-24

Shift: Day / Night

Vessel: Amhem

Time	Name	30 mins Before and every 30 during dredging has there been any Marine megafauna spotted from the dredge?			Is there impacted marine megafauna around the dredge?			Action (if necessary, Procced or Delay time)	Comments	Signature
		Yes (cease works until fauna moves out of area) and record time.	No	NA	Yes	No	NA			
0600										
0630	Rohan Barnes		/			/		Crew transfer/no fauna	<i>[Signature]</i>	
0700										
0730	Rohan Barnes		/			/		Dredging	<i>[Signature]</i>	
0800			/			/				
0830	Rohan Barnes		/			/		Dredging	<i>[Signature]</i>	
0900										
0930	Rohan Barnes		/			/		Dredging	<i>[Signature]</i>	
1000										
1030	Rohan Barnes		/			/		Dredging	<i>[Signature]</i>	
1100										
1130	Rohan Barnes		/			/		Relocating anchors	<i>[Signature]</i>	
1200										
1230	Rohan Barnes		/			/		Dredging	<i>[Signature]</i>	
1300										
1330	Rohan Barnes		/			/		Dredging	<i>[Signature]</i>	
1400										
1430	Rohan Barnes		/			/		cutler inspections	<i>[Signature]</i>	
1500										
1530	Rohan Barnes		/			/		Dredging	<i>[Signature]</i>	
1600										
1630	Rohan Barnes		/			/		Dredging	<i>[Signature]</i>	
1700										
1730	Rohan Barnes		/			/		Shut down Dredge	<i>[Signature]</i>	
1800										

10

Project: DSLP-F25D

Date: 26-9-24

Shift: Day / Night

Vessel: Amhem

Time	Name	30 mins Before and every 30 during dredging has there been any Marine megafauna spotted from the dredge?			Is there impacted marine megafauna around the dredge?			Action (if necessary, Proceed or Delay time)	Comments	Signature
		Yes (cease works until fauna moves out of area) and record time.	No	NA	Yes	No	NA			
0600										
0630	Rohan Barnes		/			/			crew transfer	
0700										
0730	Rohan Barnes		/			/			Dredging	
0800										
0830	Rohan Barnes		/			/			flushing pipeline	
0900										
0930	Rohan Barnes		/			/			Dredging	
1000										
1030	Rohan Barnes		/			/			Dredging	
1100										
1130	Rohan Barnes		/			/			Dredging	
1200										
1230	Rohan Barnes		/			/			Dredging	
1300										
1330	Rohan Barnes		/			/			Dredging	
1400										
1430	Rohan Barnes		/			/			Dredging	
1500										
1530	Rohan Barnes		/			/			reset markers	
1600										
1630	Rohan Barnes		/			/			Dredging	
1700										
1730	Rohan Barnes		/			/			crew transfer	
1800										

Project: DSLP-F25D

 Date: 27/9/2011

 Shift: Day / Night

 Vessel: Arnhem

Time	Name	30 mins Before and every 30 during dredging has there been any Marine megafauna spotted from the dredge?			Is there impacted marine megafauna around the dredge?			Action (if necessary, Proceed or Delay time)	Comments	Signature
		Yes (cease works until fauna moves out of area) and record time.	No	NA	Yes	No	NA			
0600										
0630										
0700										
0730										
0800										
0830										
0900										
0930	J. McKenzie		✓			✓		Proceed	Pre dredging inspection	JM
1000										
1030										
1100										
1130										
1200										
1230										
1300										
1330										
1400										
1430	J. McKenzie		✓			✓		Relocation	Proceed	
1500/15	J. McKenzie		✓			✓		Proceed	Pre dredging inspection	JM
1530										
1600										
1630										
1700										
1730										
1800										

Project: DSLP-F25D

Date: 25-9-24

Shift: Day / Night

Vessel: Arnhem

Time	Name	30 mins Before and every 30 during dredging has there been any Marine megafauna spotted from the dredge?			Is there impacted marine megafauna around the dredge?			Action (if necessary, Proceed or Delay time)	Comments	Signature
		Yes (cease works until fauna moves out of area) and record time.	No	NA	Yes	No	NA			
0600										
0630	Rohan Barnes		✓			✓			event transfer	RB
0700										
0730	Rohan Barnes		✓			✓			setting anchors	RB
0800										
0830	Rohan Barnes		✓			✓			Dredging	RB
0900										
0930	Rohan Barnes		✓			✓			Dredging	RB
1000										
1030	Rohan Barnes		✓			✓			Dredging / Set anchor	RB
1100										
1130	Rohan Barnes		✓			✓			Dredging	RB
1200										
1230	Rohan Barnes		✓			✓			Dredging	RB
1300										
1330	Rohan Barnes		✓			✓			Dredging	RB
1400										
1430	Rohan Barnes		✓			✓			Dredging / relocation	RB
1500										
1530	Rohan Barnes		✓			✓			relocation	RB
1600										
1630	Rohan Barnes		✓			✓			Relaxing cut teeth	RB
1700										
1730	Rohan Barnes		✓			✓			Shutdown / transfer	RB
1800	Rohan Barnes		✓			✓			off site	RB

Project: DSLP-F25D

Date: 29-9-2024

Shift: (Day) / Night

Vessel: ARNHĒM

Time	Name	30 mins Before and every 30 during dredging has there been any Marine megafauna spotted from the dredge?			Is there impacted marine megafauna around the dredge?			Action (if necessary, Proceed or Delay time)	Comments	Signature
		Yes (cease works until fauna moves out of area) and record time.	No	NA	Yes	No	NA			
0600										
0630	ROHAN BARLUS		✓			✓			CROW TRANSFER	
0700										
0730										
0800										
0830										
0900										
0930										
1000										
1030										
1100										
1130										
1200										
1230										
1300										
1330										
1400										
1430										
1500										
1530										
1600										
1630										
1700										
1730										
1800										

Project: DSLP-F25D

Date: 30-9-26

Shift: Day / Night

Vessel: Arnhem

Time	Name	30 mins Before and every 30 during dredging has there been any Marine megafauna spotted from the dredge?			Is there impacted marine megafauna around the dredge?			Action (if necessary, Procced or Delay time)	Comments	Signature
		Yes (cease works until fauna moves out of area) and record time.	No	NA	Yes	No	NA			
0600										
0630	Rohan Barnes		/			/			crew transfer	<i>[Signature]</i>
0700										
0730	Rohan Barnes		/			/			no Dredging	<i>[Signature]</i>
0800										
0830	Rohan Barnes		/			/			no Dredging	<i>[Signature]</i>
0900										
0930	Rohan Barnes		/			/			no Dredging	<i>[Signature]</i>
1000										
1030	Rohan Barnes		/			/			no Dredging	<i>[Signature]</i>
1100										
1130	Rohan Barnes		/			/			no Dredging	<i>[Signature]</i>
1200										
1230	Rohan Barnes		/			/			no Dredging	<i>[Signature]</i>
1300										
1330	Rohan Barnes		/			/			no Dredging	<i>[Signature]</i>
1400										
1430	Rohan Barnes		/			/			no Dredging	<i>[Signature]</i>
1500										
1530	Rohan Barnes		/			/			no Dredging	<i>[Signature]</i>
1600										
1630	Rohan Barnes		/			/			no Dredging	<i>[Signature]</i>
1700										
1730	Rohan Barnes		/			/			crew transfer	<i>[Signature]</i>
1800										

Project: DSLP-F25D

Date: 1-10-24

Shift: Day / Night

Vessel: ARLHM

Time	Name	30 mins Before and every 30 during dredging has there been any Marine megafauna spotted from the dredge?			Is there impacted marine megafauna around the dredge?			Action (if necessary, Proceed or Delay time)	Comments	Signature
		Yes (cease works until fauna moves out of area) and record time.	No	NA	Yes	No	NA			
0600										
0630	F DM								NO DREDGING TODAY	
0700										
0730										
0800										
0830										
0900										
0930										
1000										
1030										
1100										
1130										
1200										
1230										
1300										
1330										
1400										
1430										
1500										
1530										
1600										
1630										
1700										
1730										
1800										

Project: DSLP-F25D

Date: 2/10/24

Shift: Day / Night

Vessel: Amherst

Time	Name	30 mins Before and every 30 during dredging has there been any Marine megafauna spotted from the dredge?			Is there impacted marine megafauna around the dredge?			Action (if necessary, Proceed or Delay time)	Comments	Signature
		Yes (cease works until fauna moves out of area) and record time.	No	NA	Yes	No	NA			
0600										
0630	<i>Robert Davies</i>		<i>/</i>			<i>/</i>			<i>crew transfer in</i>	<i>[Signature]</i>
0700										
0730	<i>Robert Davies</i>		<i>/</i>			<i>/</i>			<i>no dredging</i>	<i>[Signature]</i>
0800										
0830										
0900										
0930										
1000										
1030										
1100										
1130										
1200										
1230										
1300										
1330										
1400										
1430										
1500										
1530										
1600										
1630										
1700										
1730										
1800										

12.9 Appendix I – EPBC Approval conditions compliance table

Table 12. EPBC Approval conditions

Condition Number	Condition	Action Description	Designation	Evidence / Comments
Conditions specific to the Action – disturbance limits				
EPBC Condition 1	To avoid and mitigate harm to protected matters, the approval holder must: a) not take the Action outside the Action area; and b) comply with NT EPA Environmental Approval condition 1-1, to the extent it relates to protected matters.	NT EPA Environmental Approval condition 1-1 limitations include: Capital dredging (excluding maintenance dredging) shall not exceed 520,000m ³ and shall occur within the approved extent (Figure 1). Disturbance of no more than 11 ha of seabed within the approved extent.	Compliant	CBJV has submitted weekly dredge reports to the NTG which includes capital dredging totals for the Project (data or drawings) confirming areas of clearance were within approved extents. Shapefiles have been submitted to the DCCEEW which shows the location of the Project works during the reporting period within the Action area.
Conditions specific to the Action – Construction phase environmental objectives				
EPBC Condition 2	To avoid and mitigate harm to protected matters as a result of taking the Action, the approval holder must comply with the NT EPA Environmental Approval conditions 2-1 and 2-2, to the extent that they relate to protected matters.	NT EPA Environmental Approval condition 2-1 include: The approval holder must carry out the construction phase of the action to achieve the following environmental objectives: (1) no material environmental harm to the environmental values and declared beneficial uses of Darwin Harbour beyond the approved extent, including but not limited to the quality and productivity of water, sediment and biota; and	Compliant	All controls were in place as outlined in the CEMP and DDSMP, incorporating relevant Commonwealth and Territory legislative frameworks during the reporting period. The CEMP references management strategies within the following sub-plans: <ul style="list-style-type: none"> Appendix F – Potential acid sulfate soils management sub-plan. Appendix G – Water quality management sub-plan. Appendix H – Terrestrial flora and fauna management sub-plan Appendix I – Pests, weeds and biosecurity management sub-plan. Appendix J – Emissions management sub-plan.

Condition Number	Condition	Action Description	Designation	Evidence / Comments
		<p>(2) dredging and land reclamation activities must not cause any material environmental harm to water quality, or the condition or distribution of benthic communities beyond the approved extent, as indicated by monitoring required by condition 2-4(3); and</p> <p>(3) risks of physical injury, mortality, behavioural changes and health impacts on marine megafauna are minimised.</p> <p>NT EPA Environmental Approval condition 2-2 includes:</p> <p>To support the achievement of condition 2-1, the approval holder must implement the action in such a manner that:</p> <p>(1) the external revetment walls are designed and constructed to wholly contain all material placed within the reclaimed area and to prevent the release of sediment to tidal waters during construction;</p> <p>(2) the generation of sediment plumes during construction of the rock revetment, land</p>		<ul style="list-style-type: none"> Appendix L – Spill management sub-plan. <p>The DDSMP outlines the Environmental Management Frameworks (EMFs) that have been developed for the risks associated with the dredging works, as identified through the environmental risk assessment process (AECOM, 2022) These include:</p> <ul style="list-style-type: none"> Water quality – Darwin Harbour and EAW settling ponds. During the reporting period there was no tailwater flow between Pond E North and Pond E South therefore, no tailwater discharge occurred from the Authorised Discharge Point (ADP) in Pond E South of the EAW dredge Ponds. Protected marine species – physical interaction and underwater noise. <p>Management measures, including water quality trigger levels, adaptive management measures and corrective actions are described in Section 6 of the DDSMP. The environmental monitoring program that is implemented as part of the Plan is outlined in Section 7.</p> <p>CBJV applied an environmental and heritage-based risk register to capture and manage environmental risks identified pre-construction and during the construction phase (Appendix M, CEMP). All environmental hazard analysis processes were based on ISO 31000:2009 Australian Standard Risk Management.</p>

Condition Number	Condition	Action Description	Designation	Evidence / Comments
		<p>reclamation, dredging and dredged material management, is minimised.</p>		<p>CBJV has submitted weekly dredge reports to capture daily monitoring logs (i.e. water quality, marine megafauna). CBJV's subcontractor provided evidence of attendance for Marine Fauna Observer training awareness. The register includes the names of six persons in the 2023-2024 reporting period.</p> <p>Permanent revetments and temporary access bunds (TABs) were constructed with material which contained no particles less than 20mm and did not result in the release of sediment into tidal waters. Reclamation material was not placed until the full closure of specified areas behind completed revetments/TABs. The revetments and TABs were covered in geofabric to prevent migration of fines from the reclamation fill into tidal waters. Refer to WGA230105-DR-MA-155002 to WGA230105-DR-MA-155004 and WGA230105-DR-MA-352071 which show the application of geotextile along the revetments and TABs (refer Appendix J).</p> <p>Revetments and TABs were at all times higher than the reclamation fill material during construction at +8.1m Lowest Astronomical Tide (LAT) and +7.9m LAT, respectively to ensure sediment did not overtop the controls. These levels were greater than the Mean High-Water Springs (MHWS)</p> <p>Monitoring of tidal waters for sediment plumes was conducted regularly by site supervisors and engineers during the construction process (turbidity plume monitoring forms were supplied in the weekly dredge reports). Noting the</p>

Condition Number	Condition	Action Description	Designation	Evidence / Comments
Conditions specific to the Action - Erosion and Sediment Control Plan				
EPBC Condition 3	To avoid and mitigate harm to protected matters as a result of taking the Action, the approval holder must comply with the NT EPA Environmental Approval condition 2-3, to the extent it relates to protected matters.	To minimise erosion and sedimentation from the Project activities that may impact water quality, soil quality and vegetation within the Project and surrounding properties.	Compliant	<p>controls above which fully contain the reclamation fill material and sediment generated during placement, sediment plumes from revetment or TAB construction may only arise during the placement of rock when it disturbs the seabed. Where plumes were observed, the placement of material was adjusted accordingly to reduce the severity of the plume if possible.</p> <p>An Erosion and Sediment Control Plan (ESCP) was prepared by a Certified Professional in Erosion and Sediment Control (CPESC) in accordance with Best Practice Erosion and Sediment Control (BPESC) guidelines for Australia (International Erosion Control Association). Construction and revetment works were in accordance with the ESCP. The effectiveness of Erosion and Sediment Controls (ESCs) were captured in weekly environmental site inspections. ESCs were also inspected within 24 hours of expected rainfall (as per BOM forecast for area). Repairs or maintenance to ESCs were to be completed within 24 hours of directive, or immediately where rainfall was imminent. Inspection records during the reporting period are accessible to the NTG via Glaass.</p>
Conditions specific to the Action - Dredging Management Plan				
<i>The purpose of the following conditions is to avoid and mitigate harm to protected matters as a result of taking the Action.</i>				
EPBC Condition 4	The approval holder must comply with the NT EPA Environmental Approval conditions 2-4 to 2-9 (inclusive),	EPBC2021/9068 also requires compliance with the Dredging Management Plan required	Compliant	All mitigation measures were in place as per the DDSMP, MMMP, and ESCP to ensure activities during construction of the rock

Condition Number	Condition	Action Description	Designation	Evidence / Comments
	to the extent that they relate to protected matters.	under conditions 4 to 7 inclusive.		revetment, land reclamation, and dredged material management is minimised. <ul style="list-style-type: none"> Silt curtains were installed in Pond E as part of the ESCP. Environmental management measures and monitoring were carried out as per Section 6 and Section 7 of the DDSMP, respectively. Any exceedances of trigger levels are recorded and reported to the NTG. A dedicated Marine Fauna Observer (MFO) was on duty during daylight dredging and piling activities (refer to Appendix H for vessel MFO logs).
EPBC Condition 5	The approval holder must submit the Dredging Management Plan (DMP) electronically to the department at least 20 business days prior to the commencement of dredging activities.		Compliant	The final DDSMP together with a written review and endorsement from the independent qualified person was issued to NT EPA and DCCEEW on 24 January 2024.
Administrative conditions - Changes to the Dredging Management Plan				
EPBC Condition 6	The approval holder must notify the department in writing within two business days of proposing to the NT EPA any changes to a version of the DMP. The notification must detail: <ol style="list-style-type: none"> what changes to the plan are requested. implications for protected matters if the proposed changes to the plan are made. 		Not Applicable	There have been no revisions to the plan since issued for use.

Condition Number	Condition	Action Description	Designation	Evidence / Comments
EPBC Condition 7	The approval holder must provide the department with the revised plan at least 10 business days prior to commencing dredging activities. The approval holder must include in writing what revisions have been made to the plan including changes relating to protected matters, which must include at a minimum the requirements of NT EPA Environmental Approval condition 2-8.		Not Applicable	There have been no revisions to the plan since issued for use.
Administrative conditions – Submission and publication of plans				
EPBC Condition 8	The approval holder must submit all plans required by conditions of this approval electronically to the department.	The approval holder (DLI) must submit all plans (DDSPMP, MMMP and ESCP) required by conditions of this approval electronically to the DCCEEW.	Compliant	DDSPMP and MMMP were issued to NT EPA and DCCEEW on 24 January 2024. DCCEEW acknowledged receipt of the documents on 2 February 2024. ESCP was issued to DCCEEW on 24 January 2024.
EPBC Condition 9	Unless otherwise agreed to in writing by the Minister, the approval holder must publish the plan on the website within 20 business days of the date the plan is submitted to the NT EPA.	Unless otherwise agreed to in writing by the Minister, the approval holder (DIPL) must publish the plan (DDSPMP, MMMP and ESCP) on the website within 20 business days of the date the plan is submitted to the NT EPA.	Compliant	The plans were published to NT Website on 2 February 2024. Darwin Ship Lift Facility Infrastructure NT DCCEEW acknowledged this on 02 February 2024
EPBC Condition 10	If sensitive ecological data is excluded or redacted from the plan, the approval holder must submit the full plan to the department within 5 business days of its publication on the		Not Applicable	No sensitive ecological data has been excluded or redacted from the plans submitted to the DCCEEW.

Condition Number	Condition	Action Description	Designation	Evidence / Comments
EPBC Condition 11	<p>website and notify the department in writing what exclusions and redactions have been made in the version published on the website.</p> <p>Keep the plan published on the website until the expiry date of this approval. This approval has effect until 3 October 2073</p>		Compliant	<p>The plans (DDSPMP, MMMP and ESCP) will remain published until the expiry date of approval. Darwin Ship Lift Facility Infrastructure NT</p>
Administrative conditions – notification of date of commencement of the action				
EPBC Condition 12	<p>The approval holder must notify the department electronically of the date of commencement of the Action, within 5 business days following commencement of the Action.</p>	<p>Commencement of the Action means the date on which the first instance of any activity associated with the Action (including clearing and construction) is undertaken.</p>	Compliant	<p>NTG notified DCCEEW on the 24 April 2024 at 11:54am by email (refer copy in Section 12.11 Appendix K)</p>
EPBC Condition 13	<p>If the commencement of the Action does not occur within 5 years from the date of this approval, then the approval holder must not commence the Action without the prior written agreement of the Minister.</p>		Not Applicable	<p>Commencement of the action has occurred within 5 years from the date of the Project EPBC Act controlled action approval (EPBC2021/9068).</p>
EPBC Condition 14	<p>The approval holder must maintain accurate and complete compliance records.</p>		Compliant	<p>Accurate and complete records were maintained, and managed in accordance with the Project Controls Operating Standard CORP-PC-OS-G-0003, and Project Quality Assurance and Control Operating Standard CORP-QM-OS-G-0002.</p>

Condition Number	Condition	Action Description	Designation	Evidence / Comments
EPBC Condition 15	<p>If the department makes a request in writing, the approval holder must provide electronic copies of compliance records to the department within the timeframe specified in the request.</p> <p>Note: Compliance records may be subject to audit by the department, or by an independent auditor in accordance with section 458 of the EPBC Act, and/or be used to verify compliance with the conditions. Summaries of the results of an audit may be published on the department's website or through the general media.</p>	Upon request the relevant documents and records will be issued to the department.	Not Applicable	To date no request has been made to the Approval Holder.
EPBC Condition 16	<p>The approval holder must ensure that any monitoring data (including sensitive ecological data), surveys, maps, and other spatial and metadata required under the conditions of this approval are prepared in accordance with the Guidelines for biological survey and mapped data, Commonwealth of Australia 2018, or as otherwise specified by the Minister in writing.</p>		Compliant	<p>CBJV's subcontractor has conducted works as per CEMP, MMMP and DDSPMP in accordance with the Project EPBC Act controlled action approval, Development Permit, Fisheries Permit, NT Environmental Permit, and WDL.</p> <p>CBJV has met the requirements with the following:</p> <ul style="list-style-type: none"> Weekly and monthly reports were issued to the NTG. The subcontractor provided evidence of testing and third-party monitoring - CBJV uploaded to SharePoint and Glaass.

Condition Number	Condition	Action Description	Designation	Evidence / Comments
EPBC Condition 17	<p>The approval holder must ensure that any monitoring data (including sensitive ecological data) surveys, maps, and other spatial and metadata required under the conditions of this approval are prepared in accordance with the Guide to providing maps and boundary data for EPBC Act projects, Commonwealth of Australia 2021, or as otherwise specified by the Minister in writing.</p>		Compliant	<ul style="list-style-type: none"> Accurate and complete records were maintained and managed in accordance with the Project Controls Operating Standard CORP-PC-OS-G-0003, and Project Quality Assurance and Control Operating Standard CORP-QM-OS-G-0002. <p>CBJV has met the requirements with the following:</p> <ul style="list-style-type: none"> Weekly and monthly reports were issued to the NTG. The subcontractor provided evidence of testing and third-party monitoring - CBJV upload to SharePoint and Glaass. Accurate and complete records were maintained and managed in accordance with the Project Controls Operating Standard CORP-PC-OS-G-0003, and Project Quality Assurance and Control Operating Standard CORP-QM-OS-G-0002.
EPBC Condition 18	<p>The approval holder must submit all monitoring data (including sensitive ecological data), surveys, maps, other spatial and metadata and all species occurrence record data (sightings and evidence of presence) electronically to the department within 12 months of the approval or in accordance with the requirements of the plans.</p>		Compliant	<p>Monitoring data will be supplied electronically to the DCCEEW via a file transfer link.</p>

Condition Number	Condition	Action Description	Designation	Evidence / Comments
Administrative conditions – annual compliance reporting				
EPBC Condition 19	The approval holder must prepare a compliance report for each 12-month period following the date of this approval decision, or as otherwise agreed to in writing by the Minister.		Compliant	This report addresses this condition requirement.
EPBC Condition 20	Each compliance report must be consistent with the department's Annual Compliance Report Guidelines, Commonwealth of Australia 2014, or any subsequent official version.		Compliant	This report has been prepared in compliance with the department's Annual Compliance Report Guidelines, Commonwealth of Australia 2023.
EPBC Condition 21	Each compliance report must include: a) Accurate and complete details of compliance and any non-compliance with the conditions and the plan, and any incidents. b) One or more shapefile showing all clearing of protected matters, and/or their habitat, undertaken within the 12-month period at the end of which that compliance report is prepared. c) A schedule of all plans in existence in relation to these conditions and accurate and complete details of how each plan is being implemented.		Compliant	This report has outlined the details of compliance and any non-compliance with the conditions and the plan, and any incidents. Shapefiles provided as an attachment to this report. Note, there was no clearing of protected matters, and/or their habitat undertaken within the annual compliance reporting period. Cutter suction dredging commenced on the 29 th August 2024 and has the potential to disturb marine fauna habitat. Marine megafauna mitigation measures are outlined within the Marine Megafauna Management Plan. Schedule of Project plans and how each plan was implemented is provided in Section 4.1.1.

Condition Number	Condition	Action Description	Designation	Evidence / Comments
EPBC Condition 22	<p>The approval holder must:</p> <ul style="list-style-type: none"> a) Publish each compliance report on the website within 60 business days following the end of the 12-month (or other) period for which that compliance report is required. b) Notify the department electronically, within 5 business days of the date of publication that a compliance report has been published on the website. c) Provide the weblink for the compliance report in the notification to the department. d) Keep all published compliance reports required by these conditions on the website until the expiry date of this approval. e) Exclude or redact sensitive ecological data from compliance reports published on the website or otherwise provided to a member of the public. f) If sensitive ecological data is excluded or redacted from the published version of the compliance report, submit the 		Compliant	Approval Holder has met all requirements of this condition.

Condition Number	Condition	Action Description	Designation	Evidence / Comments
	<p>full compliance report to the department within 5 business days of the redacted version being published on the website and notify the department in writing which exclusions and redactions have been made in the version published on the website.</p> <p>Note: Compliance reports may be published on the department's website.</p>			
Administrative conditions – reporting non-compliance				
EPBC Condition 23	<p>The approval holder must notify the department electronically, within 2 business days of becoming aware of any incident and / or potential non-compliance and/or actual non-compliance with the conditions or commitments made in the plan.</p>	Reporting of non-compliance with EPBC2021/9068 is required by conditions 23-25.	Not Applicable	There were no incidents and / or potential non-compliances and / or actual non-compliances with the conditions or commitments made in the plan to report.

Condition Number	Condition	Action Description	Designation	Evidence / Comments
EPBC Condition 24	<p>The approval holder must specify in the notification:</p> <ul style="list-style-type: none"> a) Any condition or commitment made in the plan which has been or may have been breached. b) A short description of the incident and/or potential non-compliance and/or actual non-compliance. c) The location (including co-ordinates), date and time of the incident and/or potential non-compliance and / or actual non-compliance. <p>Note: If the exact information cannot be provided, the approval holder must provide the best information available.</p>		Not Applicable	There were no incidents and / or potential non-compliances and / or actual non-compliances with the conditions or commitments made in the plan to report.
EPBC Condition 25	<p>The approval holder must provide to the department in writing, within 12 business days of becoming aware of any incident and / or potential non-compliance and/or actual non-compliance, the details of that incident and/or potential non-compliance and/or actual non-compliance with the conditions or commitments made in a plan. The approval holder must specify:</p>		Not Applicable	There were no incidents and / or potential non-compliances and / or actual non-compliances with the conditions or commitments made in the plan to report.

Condition Number	Condition	Action Description	Designation	Evidence / Comments
	a) Any corrective action or investigation which the approval holder has already taken. b) The potential impacts of the incident and/or non-compliance. c) The method and timing of any corrective action that will be undertaken by the approval holder.			
Administrative conditions – independent audit				
EPBC Condition 26	The approval holder must ensure that an independent audit of compliance with the conditions is conducted for every five-year period following the commencement of the Action until this approval expires, unless otherwise specified in writing by the Minister.		Not Applicable	Dredging activities commenced on 25 August 2024. Current expected completion date for the Cutter Suction Dredging (CSD) works is early November 2024. The Backhoe Dredging (BHD) works expected completion date is mid-late June 2025.
EPBC Condition 27	For each independent audit, the approval holder must: a) Provide the name and qualifications of the nominated independent auditor, the draft audit criteria, and the proposed timeframe for submitting the audit report to the department prior to commencing the independent audit. b) Only commence the independent audit once the		Not Applicable	Refer EPBC Condition 26 evidence / comments response.

Condition Number	Condition	Action Description	Designation	Evidence / Comments
	<p>nominated independent auditor, audit criteria and timeframe for submitting the audit report have been approved in writing by the department.</p> <p>c) Submit the audit report to the department for approval within the timeframe specified and approved in writing by the department.</p> <p>d) Publish each audit report on the website within 15 business days of the date of the department's approval of the audit report.</p> <p>e) Keep every audit report published on the website until this approval expires.</p>			
EPBC Condition 28	Each audit report must report for the five-year period preceding that audit report.		Not Applicable	Refer EPBC Condition 26 evidence / comments response.
EPBC Condition 29	Each audit report must be completed to the satisfaction of the Minister and be consistent with the department's Environment Protection and Biodiversity Conservation Act 1999 Independent Audit and Audit Report Guidelines, or any subsequent official version.		Not Applicable	Refer EPBC Condition 26 evidence / comments response.
Administrative conditions – Changes to the action				

Condition Number	Condition	Action Description	Designation	Evidence / Comments
EPBC Condition 30	<p>The approval holder must notify the department in writing of any proposed change to the NT EPA Environmental Approval that may relate to protected matters:</p> <ul style="list-style-type: none"> a) Within two business days of formally proposing a change. b) Within five business days of becoming aware of any proposed change. 		Not Applicable	No changes have occurred to the NT EPA Environmental Approval (EP2023/028-001) that relates to protected matters.
EPBC Condition 31	<p>The approval holder must notify the department in writing of any change to the NT EPA Environmental Approval conditions that may relate to protected matters within 10 business days of a change to conditions being finalised.</p>		Not Applicable	No changes have occurred to the NT EPA Environmental Approval (EP2023/028-001) that relates to protected matters.

12.11 Appendix K – Email notification from NTG to DCCEEW for Commencement of Action (Condition 12)

EPBC ref 2021/9068 - Darwin Ship Lift - notice of works commencing



Suzanne Dunkerton <Suzanne.Dunkerton@nt.gov.au>
To ○ EPBC Monitoring
Cc ○ Sam Jongue; ○ donald.char; ○ Jerome Cook; ○ Waste NTEPA

Hi EPBC Monitoring,

In regards to EPBC approval 2021/9068, this is a formal notice that works regarding the action have commenced on 18/04/2024.

Please let me know if you require any further information.

Regards,

Suzie Dunkerton

Project Director
Darwin Harbour Infrastructure Projects
Infrastructure NT
Department of Infrastructure, Planning and Logistics

Unit 1/35 Export Drive, East Arm, NT 0822
GPO Box 2520, Darwin, NT 0801

m ... 0417 127 944

e ... Suzanne.Dunkerton@nt.gov.au

Please note that I am out of the office on Mondays



13 Declaration of Accuracy

Declaration of accuracy – Contractor (Clough BMD Joint Venture (CBJV))

In making this declaration, I am aware that sections 490 and 491 of the Environment Protection and Biodiversity Conservation Act 1999 (Cth) (EPBC Act) make it an offence in certain circumstances to knowingly provide false or misleading information or documents. The offence is punishable on conviction by imprisonment or a fine, or both. I declare that all the information and documentation supporting this compliance report is true and correct in every particular. I am authorised to bind the Joint Venture parties to this declaration and that I have no knowledge of that authorisation being revoked at the time of making this declaration.

Signed Luke Munro
CD0319B201DD4C0
 Full name (please print) Luke Munro
 Position (please print) Project Manager
 Organisation (please print including ABN/ACN if applicable) Clough BMD JV – ABN 28 905 124 051
 Date 12/11/2024

Declaration of accuracy – EPA Approved Independent Person (Aurecon Australasia)

In making this declaration, I am aware that sections 490 and 491 of the Environment Protection and Biodiversity Conservation Act 1999 (Cth) (EPBC Act) make it an offence in certain circumstances to knowingly provide false or misleading information or documents. The offence is punishable on conviction by imprisonment or a fine, or both. I declare that all the information and documentation supporting this compliance report is true and correct in every particular in so far as it has been recorded, compiled and presented to me by the Contractor – Clough BMD Joint Venture (CBJV). I further declare that the report, prior to submission to the Authorities, has been reviewed and endorsed by me (a representative of Aurecon Australasia) and I have relied upon the action of these CBJV parties in making this declaration.

Signed Stephen Cole
 Full name (please print) Stephen Cole
 Position (please print) Principal
 Organisation (please print including ABN/ACN if applicable) Aurecon Australasia
 Date 21 / 11 / 2024

Declaration of accuracy – Approval Holder

In making this declaration, I am aware that sections 490 and 491 of the Environment Protection and Biodiversity Conservation Act 1999 (Cth) (EPBC Act) make it an offence in certain circumstances to knowingly provide false or misleading information or documents. The offence is punishable on conviction by imprisonment or a fine, or both. I declare that all the information and documentation supporting this compliance report is true and correct in every particular in so far as it has been recorded, compiled and presented to the Approval Holder by the Contractor – Clough BMD Joint Venture (CBJV). I further declare that the report, prior to submission to the Authorities, has been reviewed and endorsed by the NT EPA approved Independent Person (a representative of Aurecon Australasia) and the Approval Holder has relied upon the action of these two parties in making this declaration. I am authorised to bind the approval holder to this declaration and that I have no knowledge of that authorisation being revoked at the time of making this declaration.

Signed Louise Mui
 Full name (please print) Louise McCormick
 Position (please print) Chief Executive Officer
 Organisation (please print including ABN/ACN if applicable) _____
 Date 29 / 11 / 24

Once printed this document becomes uncontrolled. Refer to Clough BMD JV FusionLive for controlled copy.